School Construction Program

NEW HAVEN PUBLIC SCHOOLS

REBUILDING OUR SCHOOLS

AGENDA
CITYWIDE SCHOOL BUILDING AND STEWARDSHIP COMMITTEE MEETING

SPECIAL MEETING
Thursday, February 27, 2020 – 4:30 PM - City Hall – Meeting Room 1

(Postponed From Thursday, February 13, 2020 – 4:30 PM)

			Pages
1.	ELECTION OF OFFICERS	***FOR ACTION***	**1**
2.	APPROVAL OF MEETING MINUTES of December 12, 2019	***FOR ACTION***	**2**
3.	CONSTRUCTION PROJECT REPORT – Strong/Obama School	***FOR DISCUSSION***	**3-37**
4.	STEWARDSHIP REPORT – List of Projects	***FOR DISCUSSION***	**38-40**
5.	OTHER BUSINESS/Meeting Dates Reminder		**41**

NEXT MEETING: Thursday, March 12, 2020 at 4:30 P.M – Meeting Room 1

*****BLANK PAGE *****

CSBSC Agenda Item

To:	Citywide School Building and Stewardship Committee	School Construction Program
From:	Mr. Michael Pinto Chief Operating Officer	NEW HAVEN PUBLIC SCHOOLS
Date:	February 13, 2020	REBUILDING OUR SCHOOLS
Re:	**CSBSC Election of Officers**	

Section 4 (attached) of the CSBSC Bylaws provides for election of officers at the first meeting of the Committee each year. As such, this item is on the agenda of the CSBSC for Action.

Officers:

1. Chairperson
2. Vice-Chairperson
3. Secretary

Attachment

Citywide School Construction &Stewardship Committee
City of New Haven

MEETING MINUTES

DEC. 12, 2019

Due to a lack of quorum, the scheduled meeting of the Citywide School Construction & Stewardship Committee did not take place.

The following Committee members were present:

Mayor Toni Harp;

BOE President Darnell Goldson

Controller Daryl Jones

Interim Superintendent Dr. Ilene Tracey.

Also Present:

Michael Pinto, NHPS Chief Operating Officer;

Joseph Barbarotta, NHPS Facilities Director

Although no business was conducted, Michael Pinto distributed copies of the Gilbane Program Management Monthly Update Report for the Barack Obama School for review.

Mr. Pinto noted that the project remained on schedule for a the planned move out of the 130 Orchard Street location beginning on December 20, 2019; and the new school remained on schedule for a planned opening date of January 3, 2020.

(In the event, the school was delayed one school day, until January 7, 2020 because the elevator had not passed inspection).

Mayor Toni Harp reviewed the MBE numbers of the Obama School project.

CSBSC MEMORANDUM

School Construction Program

NEW HAVEN PUBLIC SCHOOLS

REBUILDING OUR SCHOOLS

54 Meadow Street
New Haven, Connecticut

TO: Citywide School Building and Stewardship Committee

FROM: Thomas Smith, Program Manager

DATE: February 2, 2020

SUBJECT: **Monthly Reports for Citywide School Building and Stewardship Committee**

Attached is the monthly report for January 2020 for the following School Construction Project:

- Strong School/Barack H. Obama Magnet University School

NEW HAVEN PUBLIC SCHOOLS

New Haven School Construction Program

Program Management Monthly Update Report
Barack H. Obama Magnet University School
093-0368
January 2020

Activities

- Punchlist and remaining work activities.
- Remaining sitework will occur during good weather and over upcoming school breaks.
- Final landscaping will occur in the spring.
- Motorized window shades will occur in unoccupied areas and in classrooms over February break.
- Gym pads are being installed.
- Some fabric wrapped panels are being installed.
- Gym line striping and digital wall covering will occur over February break.
- Mechanical, Electrical, and Security system final tuning are on going.

30 Day Look Ahead:

- Any remaining work or punchlist items will be completed over winter or spring breaks if they impact classroom learning.

Critical Issues:

- None currently.

Outreach:

- The CM has continued to work with prime (first tier) trade subcontractors regarding SCD requirements for second and third tier trade subcontractors.
- The City SCD office has approved contractors as they were presented by the prime trade contractors.
- A full report of participating firms is updated & issued monthly.

Budget:

- The project remains within the current budget total.

Schedule:

- The TCO was granted on Monday, January 6th and students were in the school for the first day on Tuesday, January 7th.

New Haven School Construction
CSBC Monthly Report
SCSU K-4 - Project No. 093-XXXX
As of: 12/30/19

		Projected Final Cost
FULLY ELIGIBLE		
01. ARCHITECTURAL DESIGN	$	2,577,230
02. SITE ACQUISITION	$	-
03. FACILITY PURCHASE	$	-
04. OTHER PROFESSIONAL FEES	$	3,022,455
05. CONSTRUCTION	$	35,755,340
06. BONUS AREA - SCHOOL READINESS	$	-
07. BONUS AREA - FULL DAY K/CLASS SIZE REDUCTION	$	-
08. EQUIPMENT/FURNISHINGS	$	1,711,000
$ 9 SUBTOTAL ELIGIBLE COSTS	$	43,066,025
LIMITED ELIGIBLE COSTS		
10. OUTDOOR ATHLETIC FACILITIES	$	-
11. NATATORIUM	$	-
12. ELIGIBLE AUDITORIUM SEATING AREA	$	-
13. ELIGIBLE GYMNASIUM SEATING AREA	$	-
14. SUBTOTAL LIMITED ELIGIBLE COSTS	$	-
INELIGIBLE COSTS		
15. INELIGIBLE SITE ACQUISITION COSTS	$	-
16. INELIGIBLE FACILITY PURCHASE COSTS	$	-
17. INELIGIBLE CONSTRUCTION COSTS	$	-
18. INELIGIBLE SCHOOL READINESS AREA COSTS	$	-
19. INELIGIBLE FULL DAY K/CLASS SIZE REDUCTION	$	-
20. UNAUTHORIZED COST INCREASE	$	-
21. PROJECT CONTINGENCY	$	1,777,975
22. OTHER INELIGIBLE COSTS (Miscellaneous)	$	156,000
23 SUBTOTAL INELIGIBLE COSTS	$	1,933,975
24. TOTAL PROJECT COSTS	$	45,000,000

Barack H. Obama
Magnet University School
A New Haven Public School
69

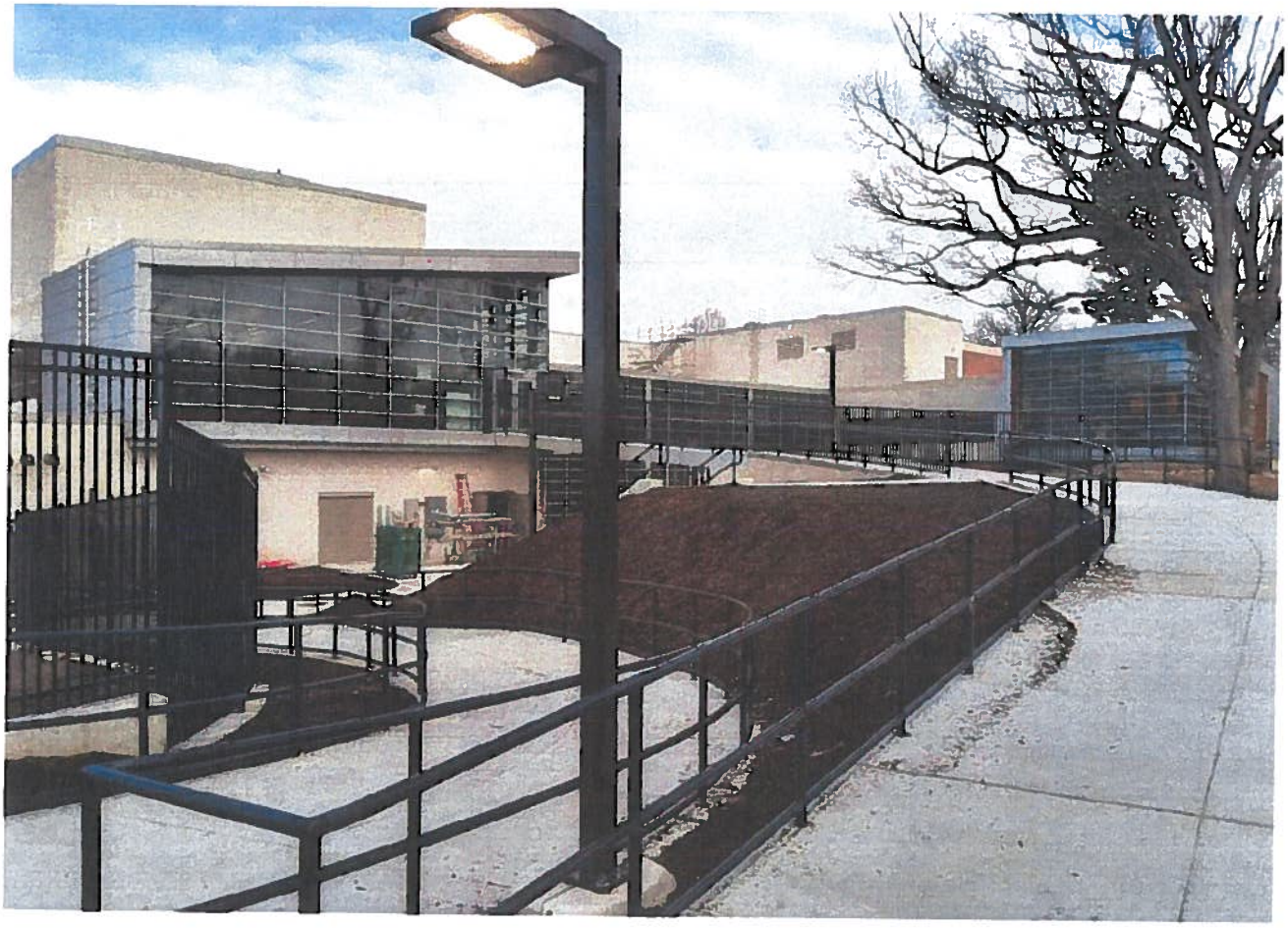

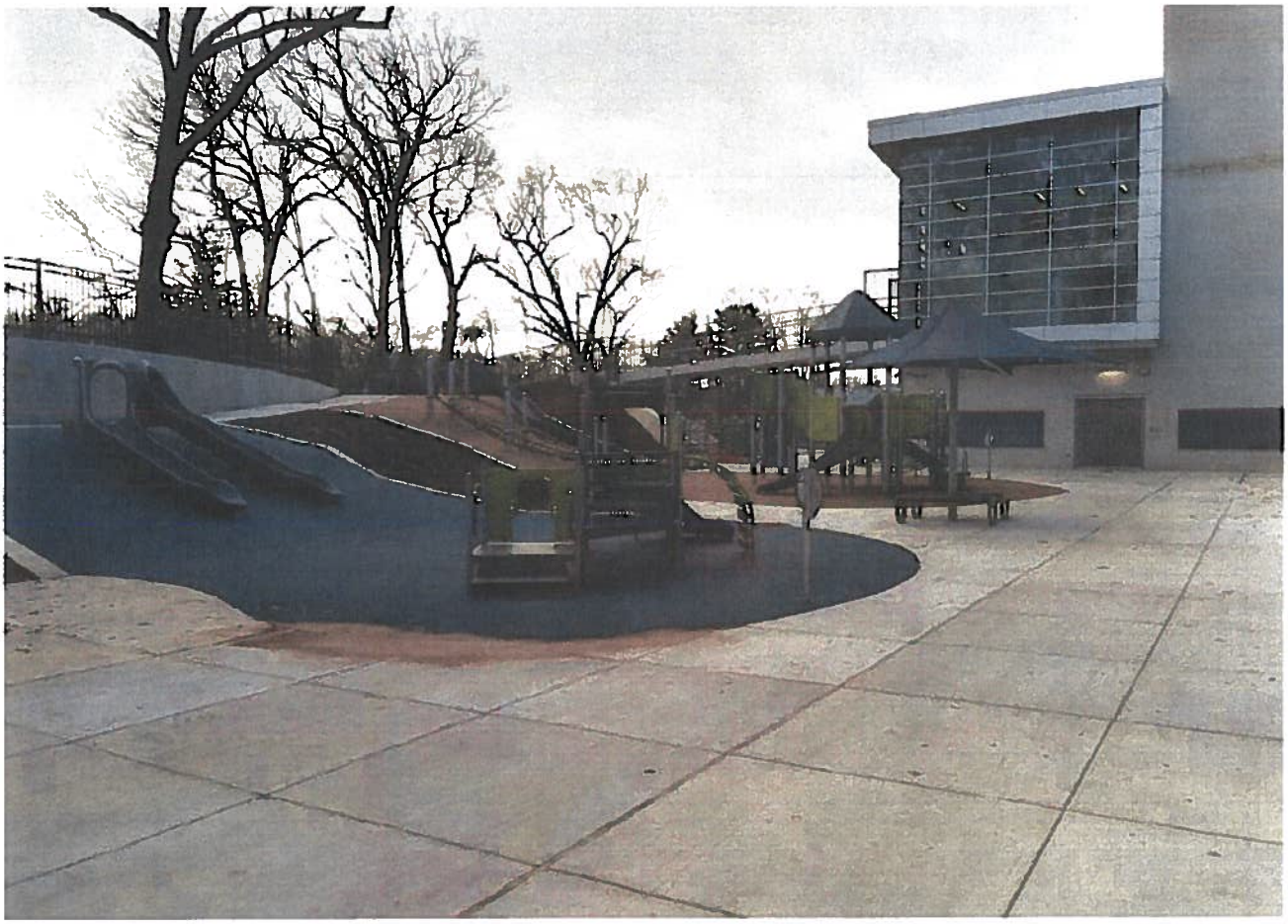

EXIT-3

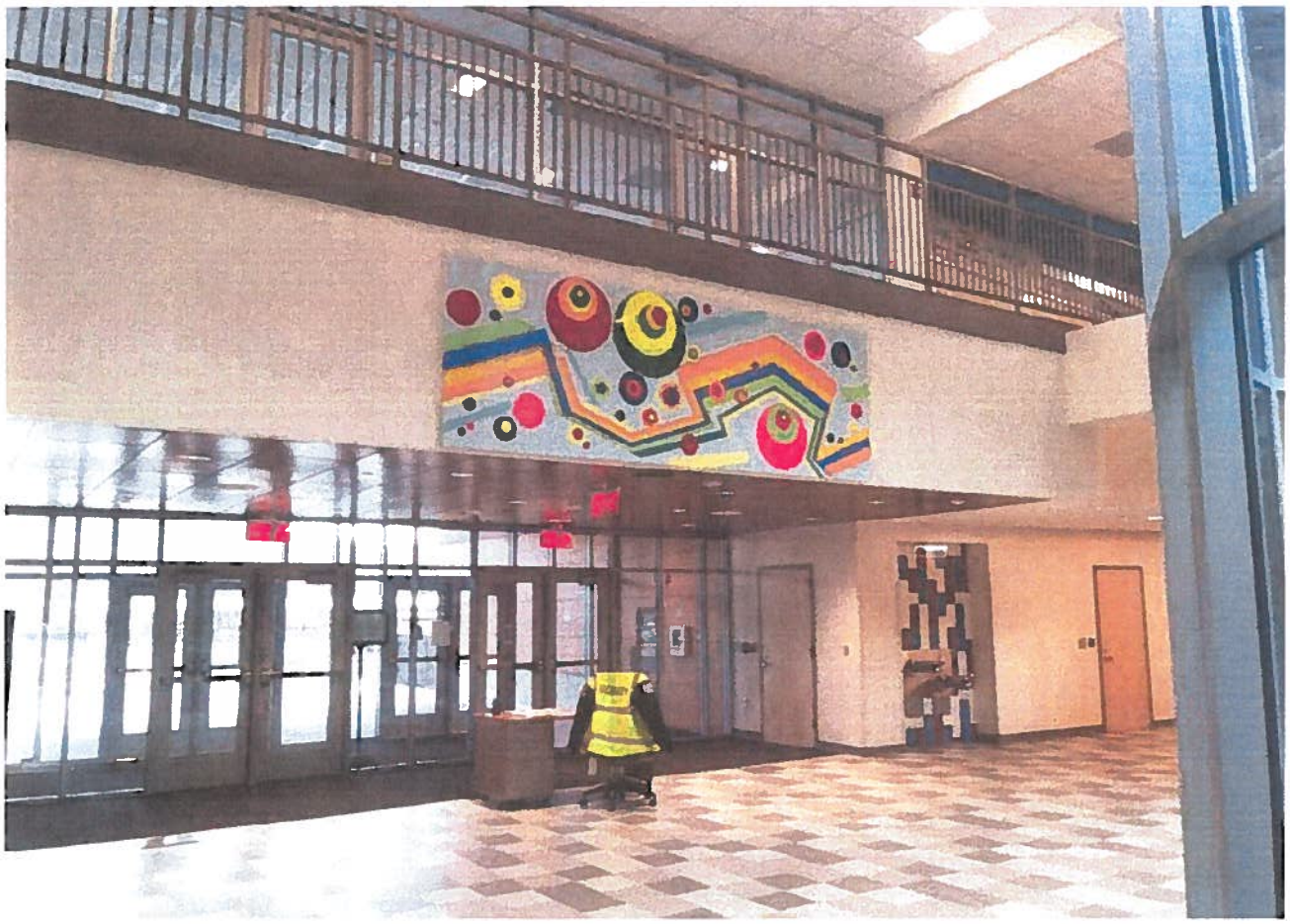

PROJECT: Strong School
CONSTRUCTION MANAGER: GIORDANO CONSTRUCTION
UPDATED: 12/15/19

GIORDANO Construction Co., Inc. EUP

Prime Contractor	Subcontractors	Payroll Nos.	Week Ending	Total Hours	Minus (-) Supts./Foremen Hours	Total Hours	Minorities Hours	Female Hours	Apprentices Hours	Residents Hours	Requirements Minority 25%	Female 6.90%	Apprentice 15%	Resident 25%
Giordano	Manafort	1	6/16/2018	120.5	0	120.5	80.5	40	0	40	0%	0%	0%	0%
		2	6/23/2018	22.5	0	22.5	16	0	16	0	67%	33%	0%	33%
		3	6/30/2018	117.5	0	117.5	64	32	0	32	71%	0%	71%	0%
		4	7/7/2018	200	0	200	112	24	24	80	54%	27%	0%	27%
		5	7/14/2018	300	0	300	168	40	48	128	56%	12%	12%	40%
		6	7/21/2018	266	0	266	144	40	32	104	56%	13%	16%	43%
		7	7/28/2018	259	0	259	160	40	40	120	54%	15%	12%	39%
		8	8/4/2018	344	0	344	150	56	54	118	62%	15%	15%	46%
		9	8/11/2018	334	0	334	149.5	56.5	64.5	118.5	44%	16%	16%	34%
		10	8/18/2018	226	0	226	146	38	38	114	45%	17%	19%	35%
		11	8/25/2018	302.5	0	302.5	170.5	37	44.5	126	65%	17%	17%	50%
		12	9/1/2018	272	0	272	160	40	40	120	56%	12%	15%	42%
		13	9/8/2018	228	0	228	130	32.5	32.5	97.5	59%	15%	15%	44%
		14	9/15/2018	280	0	280	160	40	40	120	57%	14%	14%	43%
		15	9/22/2018	280	0	280	160	40	40	120	57%	14%	14%	43%
		16	9/29/2018	181	0	181	69	24	24	69	57%	14%	14%	43%
		17	10/6/2018	128	0	128	40	8	40	40	38%	13%	13%	38%
		18	10/13/2018	264.5	0	264.5	149.5	38	33.5	109.5	31%	6%	31%	31%
		19	10/20/2018	245	0	245	113	40	40.5	113	57%	14%	13%	41%
		20	10/27/2018	224	0	224	110.5	38.5	40	110.5	46%	16%	17%	46%
		21	11/3/2018	195	0	195	82	33	24	82	49%	17%	18%	49%
		22	11/10/2018	253	0	253	112	40	32	112	42%	17%	12%	42%
		23	11/17/2018	190.5	0	190.5	97.5	32.5	32.5	97.5	44%	16%	13%	44%
		24	11/24/2018	144	0	144	72	24	24	72	51%	17%	17%	51%
		25	12/1/2018	272	0	272	152	40	40	144	50%	17%	17%	50%
		26	12/8/2018	261	0	261	149	40	37	149	56%	15%	15%	53%
		27	12/16/2018	240	0	240	144	40	40	144	57%	15%	14%	57%
		28	12/22/2018	180	0	180	97	32.5	24	97	60%	17%	17%	60%
		29	12/29/2018	40	0	40	16	0	0	16	54%	18%	13%	54%
		30	1/6/2019	32	0	32	8	0	0	8	40%	0%	0%	40%
		31	1/13/2019	0	0	0	0	0	0	0	25%	0%	0%	25%
		32	1/20/2019	1	0	1	0	0	0	0	0%	0%	0%	0%
		33	1/27/2019	2	0	2	0	0	0	0	0%	0%	0%	0%
		34	2/2/2019	0	0	0	0	0	0	0	0%	0%	0%	0%
		35	2/10/2019	0	0	0	0	0	0	0	0%	0%	0%	0%
		36	2/17/2019	0	0	0	0	0	0	0	0%	0%	0%	0%
		37	2/24/2019	0	0	0	0	0	0	0	0%	0%	0%	0%
		38	3/2/2019	0	0	0	0	0	0	0	0%	0%	0%	0%
		39	3/9/2019	0	0	0	0	0	0	0	0%	0%	0%	0%
		40	3/16/2019	0	0	0	0	0	0	0	0%	0%	0%	0%
		41	3/23/2019	0	0	0	0	0	0	0	0%	0%	0%	0%
		42	3/30/2019	0	0	0	0	0	0	0	0%	0%	0%	0%
		43	4/6/2019	0	0	0	0	0	0	0	0%	0%	0%	0%
		44	4/13/2019	0	0	0	0	0	0	0	0%	0%	0%	0%
		45	4/20/2019	0	0	0	0	0	0	0	0%	0%	0%	0%
		46	4/27/2019	0	0	0	0	0	0	0	0%	0%	0%	0%
		47	5/4/2019	0	0	0	0	0	0	0	0%	0%	0%	0%
		48	5/11/2019	1	0	1	0	.1	0	0	0%	0%	0%	0%
		49	5/18/2019	0	0	0	0	0	0	0	0%	100%	0%	0%
		50	5/25/2019	0	0	0	0	0	0	0	0%	0%	0%	0%
		51	6/1/2019	0	0	0	0	0	0	0	0%	0%	0%	0%
		52	6/8/2019	120	0	120	56	0	0	0	0%	0%	0%	0%
		53	6/15/2019	306.5	0	306.5	86	8	8	0	47%	0%	0%	0%
		54	6/22/2019	238	0	238	72	0	0	0	28%	3%	3%	0%
		55	6/29/2019	187	0	187	88	0	0	0	30%	0%	0%	0%
		56	7/6/2019	159.5	0	159.5	72	0	0	0	47%	0%	0%	0%
		57	7/13/2019	168	0	168	88	0	0	0	45%	0%	0%	0%
		58	7/20/2019	115	0	115	40	0	0	38	52%	0%	0%	0%
		59	7/27/2019	120	0	120	40	0	0	40	35%	0%	0%	33%
		60	8/3/2019	122.5	0	122.5	40	0	0	40	33%	0%	0%	33%
		61	8/10/2019	120	0	120	40	0	0	40	33%	0%	0%	33%
		62	8/17/2019	106	0	106	40	0	0	32	33%	0%	0%	33%
		63	8/24/2019	119.25	0	119.25	40	0	0	40	36%	0%	0%	30%
		64	8/31/2019	118.5	0	118.5	40	0	0	40	34%	0%	0%	34%
		65	9/7/2019	252.5	0	252.5	71	0	35.5	35.5	34%	0%	0%	34%
		66	9/14/2019	312	0	312	89	0	46	41.5	29%	0%	15%	13%
		67	9/21/2019	311	0	311	85.5	0	45.5	43	27%	0%	15%	14%
		68	9/28/2019	305	0	305	88.5	0	46	44	29%	0%	15%	14%
		69	10/5/2019	304	0	304	86	0	0	42	28%	0%	0%	14%
		70	10/12/2019	227.5	0	227.5	88	0	44	33.5	39%	0%	19%	15%

		41	10/19/2019	325.5	0	325.5	54	0	54	43	17%	0%	17%	13%
		72	10/26/2019	293.5	0	293.5	53.5	0	53.5	44	18%	0%	18%	15%
		73	11/2/2019	265.5	0	265.5	44.5	0	44.5	34	17%	0%	17%	13%
		74	11/9/2019	296.5	0	296.5	70.5	0	54.5	46.5	24%	0%	18%	16%
		75	11/16/2019	252.5	0	252.5	55	0	47	35.5	22%	0%	19%	14%
		76	11/23/2019	268.5	0	268.5	63	0	55	44.5	23%	0%	20%	17%
		77	11/30/2019	0	0	0	0	0	0	0	0%	0%	0%	0%
		78	12/7/2019	0	0	0	0	0	0	0	0%	0%	0%	0%
		79	12/14/2019	66	0	66	16	0	0	0	24%	0%	0%	0%
		80	12/21/2019	0	0	0	0	0	0	0	0%	0%	0%	0%
		81	12/28/2019	4	0	4	0	0	0	0	0%	0%	0%	0%
Total				**11890.25**	**0**	**11890.25**	**4988.5**	**995.5**	**1478.5**	**3558.5**	**42%**	**8%**	**12%**	**30%**
Manafort	Northeast Clearing	1-FINAL	6/15/2018	80	0	80	0	0	0	0	0%	0%	0%	0%
Total	**FINAL**			**80**	**0**	**80**	**0**	**0**	**0**	**0**	**0%**	**0%**	**0%**	**0%**
Manafort	Marchion Faucher	1	6/16/2018	18.25	0	18.25	18.25	18.25	0	0	100%	100%	0%	0%
		2	6/23/2018	6.25	0	6.25	5	1.25	0	0	80%	20%	0%	0%
	FINAL	3	6/30/2018	0	0	0	1.25	0	0	0	0%	0%	0%	0%
Total				**24.5**	**0**	**24.5**	**24.5**	**19.5**	**0**	**0**	**100%**	**80%**	**0%**	**0%**
Giordano	J&S General Contracting	1	5/26/2018	18	0	18	12	0	0	0	67%	0%	0%	0%
		2	6/2/2018	0	0	0	0	0	0	0	0%	0%	0%	0%
		3	6/9/2018	0	0	0	0	0	0	0	0%	0%	0%	0%
		4	6/16/2018	40	0	40	32.5	0	0	0	81%	0%	0%	0%
		5	6/23/2018	45	0	45	30	0	0	0	67%	0%	0%	0%
		6	6/30/2018	0	0	0	0	0	0	0	0%	0%	0%	0%
		7	7/7/2018	0	0	0	0	0	0	0	0%	0%	0%	0%
		8	7/14/2018	0	0	0	0	0	0	0	0%	0%	0%	0%
		9	7/21/2018	0	0	0	0	0	0	0	0%	0%	0%	0%
		10	7/28/2018	0	0	0	0	0	0	0	0%	0%	0%	0%
		11	8/4/2018	0	0	0	0	0	0	0	0%	0%	0%	0%
		12	8/11/2018	0	0	0	0	0	0	0	0%	0%	0%	0%
		13	8/18/2018	0	0	0	0	0	0	0	0%	0%	0%	0%
		14	8/25/2018	0	0	0	0	0	0	0	0%	0%	0%	0%
		15	9/1/2018	0	0	0	0	0	0	0	0%	0%	0%	0%
		16	9/8/2018	0	0	0	0	0	0	0	0%	0%	0%	0%
		17	9/15/2018	0	0	0	0	0	0	0	0%	0%	0%	0%
		18	9/22/2018	14	0	14	7	0	0	0	50%	0%	0%	0%
		19	9/29/2018	0	0	0	0	0	0	0	0%	0%	0%	0%
		20	10/6/2018	0	0	0	0	0	0	0	0%	0%	0%	0%
		21	10/13/2018	0	0	0	0	0	0	0	0%	0%	0%	0%
		22	10/20/2018	0	0	0	0	0	0	0	0%	0%	0%	0%
		23	10/27/2018	0	0	0	0	0	0	0	0%	0%	0%	0%
		24	11/3/2018	0	0	0	0	0	0	0	0%	0%	0%	0%
		25	11/11/2018	0	0	0	0	0	0	0	0%	0%	0%	0%
		26	11/17/2018	0	0	0	0	0	0	0	0%	0%	0%	0%
		27	11/25/2018	0	0	0	0	0	0	0	0%	0%	0%	0%
		28	12/1/2018	0	0	0	0	0	0	0	0%	0%	0%	0%
		29	12/8/2018	0	0	0	0	0	0	0	0%	0%	0%	0%
		30	12/15/2018	0	0	0	0	0	0	0	0%	0%	0%	0%
		31	12/22/2018	0	0	0	0	0	0	0	0%	0%	0%	0%
		32	12/29/2018	0	0	0	0	0	0	0	0%	0%	0%	0%
		33	1/6/2019	0	0	0	0	0	0	0	0%	0%	0%	0%
		34	1/13/2019	0	0	0	0	0	0	0	0%	0%	0%	0%
		35	1/20/2019	0	0	0	0	0	0	0	0%	0%	0%	0%
		36	1/27/2019	0	0	0	0	0	0	0	0%	0%	0%	0%
		37	2/3/2019	0	0	0	0	0	0	0	0%	0%	0%	0%
		38	2/10/2019	0	0	0	0	0	0	0	0%	0%	0%	0%
		39	2/17/2019	0	0	0	0	0	0	0	0%	0%	0%	0%
		40	2/24/2019	0	0	0	0	0	0	0	0%	0%	0%	0%
		41	3/2/2019	0	0	0	0	0	0	0	0%	0%	0%	0%
		42	3/9/2019	0	0	0	0	0	0	0	0%	0%	0%	0%
		43	3/16/2019	0	0	0	0	0	0	0	0%	0%	0%	0%
		44	3/23/2019	0	0	0	0	0	0	0	0%	0%	0%	0%
		45	3/30/2019	0	0	0	0	0	0	0	0%	0%	0%	0%
		46	4/6/2019	0	0	0	0	0	0	0	0%	0%	0%	0%
		47	4/13/2019	0	0	0	0	0	0	0	0%	0%	0%	0%
		48	4/20/2019	0	0	0	0	0	0	0	0%	0%	0%	0%
		49	4/27/2019	0	0	0	0	0	0	0	0%	0%	0%	0%
		50	5/4/2019	0	0	0	0	0	0	0	0%	0%	0%	0%
		51	5/11/2019	0	0	0	0	0	0	0	0%	0%	0%	0%
		52	5/18/2019	0	0	0	0	0	0	0	0%	0%	0%	0%
		53	5/25/2019	0	0	0	0	0	0	0	0%	0%	0%	0%
		54	6/1/2019	0	0	0	0	0	0	0	0%	0%	0%	0%

		55	6/8/2019	0	0	0	0	0	0	0	0%	0%	0%	0%
		56	6/15/2019	0	0	0	0	0	0	0	0%	0%	0%	0%
		57	6/22/2019	0	0	0	0	0	0	0	0%	0%	0%	0%
		58	6/29/2019	0	0	0	0	0	0	0	0%	0%	0%	0%
		59	7/6/2019	0	0	0	0	0	0	0	0%	0%	0%	0%
		60	7/13/2019	0	0	0	0	0	0	0	0%	0%	0%	0%
		61	7/20/2019	0	0	0	0	0	0	0	0%	0%	0%	0%
		62	7/27/2019	0	0	0	0	0	0	0	0%	0%	0%	0%
		63	8/3/2019	0	0	0	0	0	0	0	0%	0%	0%	0%
		64	8/10/2019	0	0	0	0	0	0	0	0%	0%	0%	0%
		65	8/17/2019	0	0	0	0	0	0	0	0%	0%	0%	0%
		66	8/24/2019	0	0	0	0	0	0	0	0%	0%	0%	0%
		67	8/31/2019	0	0	0	0	0	0	0	0%	0%	0%	0%
		68	9/7/2019	0	0	0	0	0	0	0	0%	0%	0%	0%
		69	9/14/2019	0	0	0	0	0	0	0	0%	0%	0%	0%
		70	9/21/2019	0	0	0	0	0	0	0	0%	0%	0%	0%
		71	9/28/2019	0	0	0	0	0	0	0	0%	0%	0%	0%
		72	10/5/2019	0	0	0	0	0	0	0	0%	0%	0%	0%
		73	10/12/2019	0	0	0	0	0	0	0	0%	0%	0%	0%
		74	10/19/2019	0	0	0	0	0	0	0	0%	0%	0%	0%
		75	10/26/2019	0	0	0	0	0	0	0	0%	0%	0%	0%
		76	11/2/2019	0	0	0	0	0	0	0	0%	0%	0%	0%
		77	11/9/2019	0	0	0	0	0	0	0	0%	0%	0%	0%
		78	11/16/2019	0	0	0	0	0	0	0	0%	0%	0%	0%
		79	11/23/2019	0	0	0	0	0	0	0	0%	0%	0%	0%
		80	11/30/2019	0	0	0	0	0	0	0	0%	0%	0%	0%
		81	12/7/2019	0	0	0	0	0	0	0	0%	0%	0%	0%
		82	12/14/2019	0	0	0	0	0	0	0	0%	0%	0%	0%
		83	12/21/2019	0	0	0	0	0	0	0	0%	0%	0%	0%
		84	12/28/2019	0	0	0	0	0	0	0	0%	0%	0%	0%
Total				**117**	**0**	**117**	**81.5**	**0**	**0**	**0**	**70%**	**0%**	**0%**	**0%**
Giordano	Ducci Electric	1	6/17/2018	44	0	44	0	0	0	0	0%	0%	0%	0%
		2	6/24/2018	0	0	0	0	0	0	0	0%	0%	0%	0%
		3	7/1/2018	0	0	0	0	0	0	0	0%	0%	0%	0%
		4	7/8/2018	0	0	0	0	0	0	0	0%	0%	0%	0%
		5	7/15/2018	3	0	3	0	0	0	0	0%	0%	0%	0%
		6	7/22/2018	46	0	46	0	0	8	0	0%	0%	17%	0%
		7	7/29/2018	0	0	0	0	0	0	0	0%	0%	0%	0%
		8	8/5/2018	0	0	0	0	0	0	0	0%	0%	0%	0%
		9	8/12/2018	6	0	6	0	0	0	0	0%	0%	0%	0%
		10	8/19/2018	0	0	0	0	0	0	0	0%	0%	0%	0%
		11	8/26/2018	0	0	0	0	0	0	0	0%	0%	0%	0%
		12	9/1/2018	0	0	0	0	0	0	0	0%	0%	0%	0%
		13	9/8/2018	26	0	26	0	0	8	0	0%	0%	31%	0%
		14	9/15/2018	30	0	30	0	0	8	0	0%	0%	27%	0%
		15	9/22/2018	0	0	0	0	0	0	0	0%	0%	0%	0%
		16	9/29/2018	0	0	0	0	0	0	0	0%	0%	0%	0%
		17	10/6/2018	0	0	0	0	0	0	0	0%	0%	0%	0%
		18	10/13/2018	16	0	16	0	0	0	0	0%	0%	0%	0%
		19	10/20/2018	82	0	82	0	0	0	0	0%	0%	0%	0%
		20	10/27/2018	82	0	82	2	0	2	2	2%	0%	2%	2%
		21	11/3/2018	102	0	102	40	0	40	40	39%	0%	39%	39%
		22	11/11/2018	78	0	78	32	0	32	32	41%	0%	41%	41%
		23	11/17/2018	96	0	96	32	0	32	32	33%	0%	33%	33%
		24	11/24/2018	92	0	92	24	0	24	24	26%	0%	26%	26%
		25	12/1/2018	108	0	108	40	0	40	40	37%	0%	37%	37%
		26	12/9/2018	85	0	85	34	0	34	34	40%	0%	40%	40%
		27	12/16/2018	92	0	92	36	0	36	36	39%	0%	39%	39%
		28	12/22/2018	92	0	92	38	0	38	38	41%	0%	41%	41%
		29	12/29/2018	71	0	71	16	0	16	16	23%	0%	23%	23%
		30	1/6/2019	76	0	76	24	0	24	24	32%	0%	32%	32%
		31	1/13/2019	92	0	92	38	0	38	38	41%	0%	41%	41%
		32	1/20/2019	50	0	50	4	0	4	4	8%	0%	8%	8%
		33	1/27/2019	71	0	71	16	0	16	16	23%	0%	23%	23%
		34	2/3/2019	92	0	92	36	0	36	36	39%	0%	39%	39%
		35	2/10/2019	92	0	92	32	0	32	32	35%	0%	35%	35%
		36	2/17/2019	96	0	96	40	0	40	40	42%	0%	42%	42%
		37	2/24/2019	110	0	110	47	0	47	47	43%	0%	43%	43%
		38	3/2/2019	100	0	100	40	0	40	40	40%	0%	40%	40%
		39	3/9/2019	85	0	85	32	0	32	32	38%	0%	38%	38%
		40	3/16/2019	100	0	100	40	0	40	40	40%	0%	40%	40%
		41	3/23/2019	109	0	109	40	0	40	40	37%	0%	37%	37%
		42	3/30/2019	140	0	140	32	40	32	72	23%	29%	23%	51%
		43	4/6/2019	148	0	148	40	40	40	80	27%	27%	27%	54%
		44	4/13/2019	140	0	140	40	40	40	80	29%	29%	29%	57%
		45	4/20/2019	114	0	114	24	32	24	56	21%	28%	21%	49%
		46	4/27/2019	148	0	148	40	40	48	80	27%	27%	32%	54%

		47	5/4/2019	148	0	148	40	32	40	72	27%	22%	27%	49%
		48	5/11/2019	168	0	168	46	40	46	86	27%	24%	27%	51%
		49	5/18/2019	124	0	124	40	0	48	40	32%	0%	39%	32%
		50	5/25/2019	161	0	161	48	40	54	80	30%	25%	34%	50%
		51	6/1/2019	168	0	168	48	48	56	80	29%	29%	33%	48%
		52	6/8/2019	205	0	205	68	76	68	106	33%	37%	33%	52%
		53	6/15/2019	218	0	218	79	80	79	119	36%	37%	36%	55%
		54	6/22/2019	244	0	244	72	72	72	120	30%	30%	30%	49%
		55	6/29/2019	244	0	244	64	72	64	112	26%	30%	26%	46%
		56	7/6/2019	172	0	172	53	53	53	72	31%	31%	31%	42%
		57	7/13/2019	245	0	245	72	64	72	112	29%	26%	29%	46%
		58	7/20/2019	254	0	254	72	80	72	112	28%	31%	28%	44%
		59	7/27/2019	249	0	249	80	80	80	120	32%	32%	32%	48%
		60	8/3/2019	248	0	248	79	80	40	79	32%	32%	16%	32%
		61	8/10/2019	209	0	209	40	72	32	40	19%	34%	15%	19%
		62	8/17/2019	406	0	406	80	72	120	120	20%	18%	30%	30%
		63	8/24/2019	443	0	443	103	191	143	143	23%	43%	32%	32%
		64	8/31/2019	470	0	470	147	145	147	139	31%	31%	31%	30%
		65	9/7/2019	379	0	379	120	120	120	120	32%	32%	32%	32%
		66	9/14/2019	491	0	491	160	160	160	160	33%	33%	33%	33%
		67	9/21/2019	466	0	466	147	141.5	141.5	141.5	32%	30%	30%	30%
		68	9/28/2019	412	0	412	136	104	104	115	33%	25%	25%	28%
		69	10/5/2019	471	0	471	160	118	118	120	34%	25%	25%	25%
		70	10/12/2019	493	0	493	197	104	96	112	40%	21%	19%	23%
		71	10/19/2019	514	0	514	184	120	120	120	36%	23%	23%	23%
		72	10/26/2019	478.5	0	478.5	150	109.5	112	117.5	31%	23%	23%	25%
		73	11/2/2019	554	0	554	181.5	104	104	112	33%	19%	19%	20%
		74	11/9/2019	720	0	720	222	126	176	142	31%	18%	24%	20%
		75	11/16/2019	760	0	760	222	134	200	126	29%	18%	26%	17%
		76	11/23/2019	763	0	763	227	140	226	134	30%	18%	30%	18%
		77	11/30/2019	498	0	498	108	86	145	96	22%	17%	29%	19%
		78	12/7/2019	800	0	800	139	78	206	139	17%	10%	26%	17%
		79	12/14/2019	1018.5	0	1018.5	141.5	69	260.5	101.5	14%	7%	26%	10%
		80	12/21/2019	1061	0	1061	178	88	292	142	17%	8%	28%	13%
		81	12/28/2019	822	0	822	118	56	211	91	14%	7%	26%	11%
Total				**17991**	**0**	**17991**	**4881**	**3347**	**4969**	**4892.5**	**27%**	**19%**	**28%**	**27%**
Giordano	Camputaro	1	7/28/2018	14	0	14	14	0	0	0	100%	0%	0%	0%
		2	8/4/2018	332	0	332	147	40	80	40	44%	12%	24%	12%
		3	8/11/2018	472	0	472	200	80	80	80	42%	17%	17%	17%
		4	8/18/2018	460	0	460	272	72	40	112	59%	16%	9%	24%
		5	8/25/2018	441	0	441	206	41	41	82	47%	9%	9%	19%
		6	9/1/2018	434.5	0	434.5	204	41	41	82	47%	9%	9%	19%
		7	9/8/2018	411.5	0	411.5	207.5	41.5	0	83	50%	10%	0%	20%
		8	9/15/2018	632	0	632	317	38	40	133	50%	6%	6%	21%
		9	9/22/2018	733.5	0	733.5	367	46	52.5	140	50%	6%	7%	19%
		10	9/29/2018	797.5	0	797.5	391.5	24	32	113.5	49%	3%	4%	14%
		11	10/6/2018	616.5	0	616.5	333	41.5	40	126	54%	7%	6%	20%
		12	10/13/2018	238	0	238	193.5	25.5	0	65.5	81%	11%	0%	28%
		13	10/20/2018	188.5	0	188.5	158	41.5	0	75	84%	22%	0%	40%
		14	10/27/2018	29	0	29	29	8	0	13	100%	28%	0%	45%
		15	11/3/2018	136	0	136	108	0	0	40	79%	0%	0%	29%
		16	11/10/2018	141	0	141	108.5	0	0	32.5	77%	0%	0%	23%
		17	11/17/2018	148	0	148	126	0	0	36	85%	0%	0%	24%
		18	11/25/2018	115	0	115	107	0	0	25	93%	0%	0%	22%
		19	12/1/2018	538.5	0	538.5	240	0	24	47.5	45%	0%	4%	9%
		20	12/8/2018	318.5	0	318.5	207.5	0	0	43.5	65%	0%	0%	14%
		21	12/15/2018	502.5	0	502.5	245.5	0	0	40.5	49%	0%	0%	8%
		22	12/22/2018	315	0	315	146	0	0	41	46%	0%	0%	13%
		23	12/29/2018	16	0	16	0	0	0	0	0%	0%	0%	0%
		24	1/6/2019	132	0	132	41	0	0	21	31%	0%	0%	16%
		25	1/13/2019	453	0	453	128	0	0	52	28%	0%	0%	11%
		26	1/20/2019	216	0	216	56	0	0	40	26%	0%	0%	19%
		27	1/27/2019	260	0	260	65	0	0	35.5	25%	0%	0%	14%
		28	2/3/2019	188.5	0	188.5	83	0	0	35	44%	0%	0%	19%
		29	2/10/2019	156.5	0	156.5	32	0	0	0	20%	0%	0%	0%
		30	2/17/2019	0	0	0	0	0	0	0	0%	0%	0%	0%
		31	2/24/2019	0	0	0	0	0	0	0	0%	0%	0%	0%
		32	3/2/2019	0	0	0	0	0	0	0	0%	0%	0%	0%
		33	3/9/2019	0	0	0	0	0	0	0	0%	0%	0%	0%
		34	3/16/2019	0	0	0	0	0	0	0	0%	0%	0%	0%
		35	3/23/2019	0	0	0	0	0	0	0	0%	0%	0%	0%
		36	3/30/2019	0	0	0	0	0	0	0	0%	0%	0%	0%
		37	4/6/2019	0	0	0	0	0	0	0	0%	0%	0%	0%
		38	4/13/2019	0	0	0	0	0	0	0	0%	0%	0%	0%
		39	4/20/2019	0	0	0	0	0	0	0	0%	0%	0%	0%
		40	4/27/2019	43	0	43	24	0	0	0	56%	0%	0%	0%
		41	5/4/2019	0	0	0	0	0	0	0	0%	0%	0%	0%
		42	5/11/2019	0	0	0	0	0	0	0	0%	0%	0%	0%
		43	5/18/2019	0	0	0	0	0	0	0	0%	0%	0%	0%
		44	5/25/2019	0	0	0	0	0	0	0	0%	0%	0%	0%

		45	6/1/2019	0	0	0	0	0	0	0	0%	0%	0%	0%
		46	6/8/2019	0	0	0	0	0	0	0	0%	0%	0%	0%
		47	6/15/2019	108	0	108	39	0	0	0	36%	0%	0%	0%
		48	6/22/2019	0	0	0	0	0	0	0	0%	0%	0%	0%
		49	6/29/2019	0	0	0	0	0	0	0	0%	0%	0%	0%
		50	7/6/2019	0	0	0	0	0	0	0	0%	0%	0%	0%
		51	7/13/2019	14	0	14	0	0	0	0	0%	0%	0%	0%
		52	7/20/2019	5	0	5	0	0	0	0	0%	0%	0%	0%
		53	7/27/2019	0	0	0	0	0	0	0	0%	0%	0%	0%
		54	8/3/2019	0	0	0	0	0	0	0	0%	0%	0%	0%
		55	8/10/2019	0	0	0	0	0	0	0	0%	0%	0%	0%
		56	8/17/2019	0	0	0	0	0	0	0	0%	0%	0%	0%
		57	8/24/2019	0	0	0	0	0	0	0	0%	0%	0%	0%
		58	8/31/2019	0	0	0	0	0	0	0	0%	0%	0%	0%
		59	9/7/2019	0	0	0	0	0	0	0	0%	0%	0%	0%
		60	9/14/2019	0	0	0	0	0	0	0	0%	0%	0%	0%
		61	9/21/2019	0	0	0	0	0	0	0	0%	0%	0%	0%
		62	9/28/2019	46	0	46	16	0	0	0	35%	0%	0%	0%
		63	10/5/2019	0	0	0	0	0	0	0	0%	0%	0%	0%
		64	10/12/2016	0	0	0	0	0	0	0	0%	0%	0%	0%
		65	10/19/2019	8	0	8	0	0	0	0	0%	0%	0%	0%
		66	10/26/2019	0	0	0	0	0	0	0	0%	0%	0%	0%
		67	11/2/2019	0	0	0	0	0	0	0	0%	0%	0%	0%
		68	11/9/2019	0	0	0	0	0	0	0	0%	0%	0%	0%
		69	11/16/2019	0	0	0	0	0	0	0	0%	0%	0%	0%
		70	11/23/2019	24	0	24	16	0	0	0	67%	0%	0%	0%
		71	11/30/2019	0	0	0	0	0	0	0	0%	0%	0%	0%
		72	12/7/2019	0	0	0	0	0	0	0	0%	0%	0%	0%
		73	12/14/2019	0	0	0	0	0	0	0	0%	0%	0%	0%
		74	12/21/2019	0	0	0	0	0	0	0	0%	0%	0%	0%
		FINAL-75	12/28/2019	0	0	0	0	0	0	0	0%	0%	0%	0%
Total				**9684.5**	**0**	**9684.5**	**4829**	**540**	**470.5**	**1634.5**	**50%**	**6%**	**5%**	**17%**
Giordano	**MJ Daly**	1	10/20/2018	92	0	92	0	0	46	0	0%	0%	50%	0%
		2	10/27/2018	163	0	163	40	0	40	0	25%	0%	25%	0%
		3	11/3/2018	163	0	163	40	0	41	0	25%	0%	25%	0%
		4	11/10/2018	236	0	236	90	45	100	45	38%	19%	42%	19%
		5	11/17/2018	156	0	156	38	0	0	0	24%	0%	0%	0%
		6	11/24/2018	152	0	152	48	24	48	24	32%	16%	32%	16%
		7	12/1/2018	282.5	0	282.5	104	40	104	40	37%	14%	37%	14%
		8	12/8/2018	273	0	273	95	46	93	46	35%	17%	34%	17%
		9	12/15/2018	235.5	0	235.5	72	40	80	40	31%	17%	34%	17%
		10	12/22/2018	243	0	243	68	38	76	38	28%	16%	31%	16%
		11	12/29/2018	185	0	185	56	32	64	32	30%	17%	35%	17%
		12	1/5/2019	214	0	214	60	30	60	30	28%	14%	28%	14%
		13	1/12/2019	311	0	311	78	38	76	38	25%	12%	24%	12%
		14	1/19/2019	317	0	317	80	40	80	40	25%	13%	25%	13%
		15	1/26/2019	249	0	249	71	0	0	0	29%	0%	0%	0%
		16	2/3/2019	299	0	299	103	32	67	0	34%	11%	22%	0%
		17	2/10/2019	340	0	340	120	40	83	0	35%	12%	24%	0%
		18	2/17/2019	309	0	309	100	26	62	0	32%	8%	20%	0%
		19	2/24/2019	380	0	380	72	32	32	32	19%	8%	8%	8%
		20	3/2/2019	325	0	325	40	40	80	40	12%	12%	25%	12%
		21	3/9/2019	344	0	344	72	40	72	40	21%	12%	21%	12%
		22	3/16/2019	274	0	274	37	0	0	0	14%	0%	0%	0%
		23	3/23/2019	350	0	350	72	32	72	32	21%	9%	21%	9%
		24	3/30/2019	352	0	352	80	40	80	40	23%	11%	23%	11%
		25	4/6/2019	321	0	321	41	26	66	26	13%	8%	21%	8%
		26	4/13/2019	402	0	402	86	32	96	32	21%	8%	24%	8%
		27	4/20/2019	270	0	270	58	32	90	32	21%	12%	33%	12%
		28	4/27/2019	415	0	415	100	40	112	40	24%	10%	27%	10%
		29	5/4/2019	437	0	437	104	40	136	40	24%	9%	31%	9%
		30	5/11/2019	347.5	0	347.5	32	0	62	40	9%	0%	18%	12%
		31	5/18/2019	493	0	493	72	32	112	72	15%	6%	23%	15%
		32	5/25/2019	451.5	0	451.5	80	40	96	80	18%	9%	21%	18%
		33	6/1/2019	387	0	387	96	32	118	64	25%	8%	30%	17%
		34	6/8/2019	504	0	504	117.5	40	155.5	80	23%	8%	31%	16%
		35	6/15/2019	482	0	482	104	32	110.5	72	22%	7%	23%	15%
		36	6/22/2019	411.5	0	411.5	101.5	37.5	109.5	77.5	25%	9%	27%	19%
		37	6/29/2019	400.5	0	400.5	66	26	83.5	66	16%	6%	21%	16%
		38	7/6/2019	286.5	0	286.5	60.5	32	93.5	64	21%	11%	33%	22%
		39	7/13/2019	280	0	280	40	40	80	80	14%	14%	29%	29%
		40	7/20/2019	268	0	268	0	0	0	40	0%	0%	0%	15%
		41	7/27/2019	210	0	210	0	0	16	40	0%	0%	8%	19%
		42	8/3/2019	184	0	184	0	0	0	40	0%	0%	0%	22%
		43	8/10/2019	248	0	248	8	0	8	40	3%	0%	3%	16%
		44	8/17/2019	338	0	338	0	0	0	40	0%	0%	0%	12%
		45	8/24/2019	394	0	394	48	16	48	56	12%	4%	12%	14%
		46	8/31/2019	333	0	333	69	40	69	80	21%	12%	21%	24%
		47	9/7/2019	322.5	0	322.5	53	24	53	62	16%	7%	16%	19%
		48	9/14/2019	453	0	453	46	38	78	78	10%	8%	17%	17%

		49	9/21/2019	352	0	352	8	0	8	40	2%	0%	2%	11%
		50	9/28/2019	420	0	420	32	32	72	72	8%	8%	17%	17%
		51	10/5/2019	420	0	420	16	16	54	56	4%	4%	13%	13%
		62	10/12/2019	271.5	0	271.5	32	32	56	72	12%	12%	21%	27%
		63	10/19/2019	240	0	240	24	24	64	64	10%	10%	27%	27%
		64	10/26/2019	309.5	0	309.5	80	40	88.5	128.5	26%	13%	29%	42%
		65	11/2/2019	363.5	0	363.5	129.5	35.5	68.5	208.5	36%	10%	19%	57%
		66	11/9/2019	282	0	282	86	0	0	172	30%	0%	0%	61%
		67	11/16/2019	420	0	420	220.5	36.5	68.5	266.5	53%	9%	16%	63%
		68	11/23/2019	434	0	434	249	45	72	279	57%	10%	17%	64%
		69	11/30/2019	408	0	408	216	40	64	208	53%	10%	16%	51%
		70	12/7/2019	486.5	0	486.5	252.5	40	78	270.5	52%	8%	16%	56%
		71	12/14/2019	388	0	388	124	40	80	170	32%	10%	21%	44%
		72	12/21/2019	260	0	260	46	0	32	94	18%	0%	12%	36%
		73	12/28/2019	199	0	199	40	0	24	80	20%	0%	12%	40%
Total				**20138**	**0**	**20138**	**4574**	**1635.5**	**4078**	**4079.5**	**23%**	**8%**	**20%**	**20%**
MJ Daly	LK Sheet Metal	1	10/27/2018	44	0	44	0	0	0	0	0%	0%	0%	0%
		2	11/3/2018	26	0	26	0	0	0	0	0%	0%	0%	0%
		3	11/10/2018	0	0	0	0	0	0	0	0%	0%	0%	0%
		4	11/17/2018	20	0	20	0	0	0	0	0%	0%	0%	0%
		5	11/24/2018	16	0	16	0	0	0	0	0%		0%	0%
		6	12/2/2018	8	0	8	0	0	0	0	0%	0%	0%	0%
		7	12/9/2018	0	0	0	0	0	0	0	0%	0%	0%	0%
		8	12/16/2018	0	0	0	0	0	0	0	0%	0%	0%	0%
		9	12/22/2018	36	0	36	0	0	0	0	0%	0%	0%	0%
		10	12/29/2018	0	0	0	0	0	0	0	0%	0%	0%	0%
		11	1/6/2019	0	0	0	0	0	0	0	0%	0%	0%	0%
		12	1/13/2019	0	0	0	0	0	0	0	0%	0%	0%	0%
		13	1/20/2019	0	0	0	0	0	0	0	0%	0%	0%	0%
		14	1/27/2019	59	0	59	27	0	0	27	46%	0%	0%	46%
		15	2/3/2019	48	0	48	24	0	0	24	50%	0%	0%	50%
		16	2/10/2019	80	0	80	40	0	0	40	50%	0%	0%	50%
		17	2/17/2019	80	0	80	40	0	0	40	50%	0%	0%	50%
		18	2/24/2019	128	0	128	40	0	0	40	31%	0%	0%	31%
		19	3/2/2019	112	0	112	32	0	0	32	29%	0%	0%	29%
		20	3/9/2019	104	0	104	40	0	0	40	38%	0%	0%	38%
		21	3/16/2019	120	0	120	40	0	0	40	33%	0%	0%	33%
		22	3/23/2019	112	0	112	32	0	0	32	29%	0%	0%	29%
		23	3/30/2019	112	0	112	32	0	0	32	29%	0%	0%	29%
		24	4/6/2019	117	0	117	37	0	0	37	32%	0%	0%	32%
		25	4/13/2019	64	0	64	0	0	0	0	0%	0%	0%	0%
		26	4/20/2019	72	0	72	0	0	0	0	0%	0%	0%	0%
		27	4/27/2019	120	0	120	0	0	0	0	0%	0%	0%	0%
		28	5/4/2019	120	0	120	0	0	0	0	0%	0%	0%	0%
		29	5/11/2019	152	0	152	40	0	40	40	26%	0%	26%	26%
		30	5/18/2019	152	0	152	40	0	40	40	26%	0%	26%	26%
		31	5/25/2019	160	0	160	40	0	40	40	25%	0%	25%	25%
		32	6/1/2019	128	0	128	32	0	32	32	25%	0%	25%	25%
		33	6/8/2019	160	0	160	40	0	40	40	25%	0%	25%	25%
		34	6/15/2019	160	0	160	40	0	40	40	25%	0%	25%	25%
		35	6/22/2019	160	0	160	40	0	40	40	25%	0%	25%	25%
		36	6/29/2019	160	0	160	40	0	40	40	25%	0%	25%	25%
		37	7/6/2019	72	0	72	24	0	24	24	33%	0%	33%	33%
		38	7/13/2019	160	0	160	40	0	40	40	25%	0%	25%	25%
		39	7/20/2019	160	0	160	40	0	40	16	25%	0%	25%	10%
		40	7/31/2019	160	0	160	40	0	40	0	25%	0%	25%	0%
		41	8/3/2019	120	0	120	40	0	40	0	33%	0%	33%	0%
		42	8/10/2019	131	0	131	51	0	51	32	39%	0%	39%	24%
		43	8/17/2019	144	0	144	32	0	32	32	22%	0%	22%	22%
		44	8/24/2019	144	0	144	40	0	40	40	28%	0%	28%	28%
		45	8/31/2019	120	0	120	40	0	40	40	33%	0%	33%	33%
		46	9/7/2019	88	0	88	24	0	24	24	27%	0%	27%	27%
		47	9/14/2019	160	0	160	40	0	40	40	25%	0%	25%	25%
		48	9/21/2019	160	0	160	0	0	0	0	0%	0%	0%	0%
		49	9/28/2019	112	0	112	8	0	8	0	7%	0%	7%	0%
		50	10/5/2019	160	0	160	40	0	40	40	25%	0%	25%	25%
		51	10/12/2019	152	0	152	40	0	40	40	26%	0%	26%	26%
		52	10/19/2019	160	0	160	40	0	40	40	25%	0%	25%	25%
		53	10/26/2019	144	0	144	32	0	32	32	22%	0%	22%	22%
		54	11/2/2019	152	0	152	32	0	32	32	21%	0%	21%	21%
		55	11/9/2019	168	0	168	40	0	40	40	24%	0%	24%	24%
		56	11/16/2019	96	0	96	32	0	32	32	33%	0%	33%	33%
		57	11/23/2019	72	0	72	0	0	0	0	0%	0%	0%	0%
		58	11/30/2019	48	0	48	24	0	24	24	50%	0%	50%	50%
		59	12/7/2019	72	0	72	32	0	32	32	44%	0%	44%	44%
		60	12/14/2019	40	0	40	0	0	0	0	0%	0%	0%	0%
		61	12/21/2019	40	0	40	0	0	8	0	0%	0%	20%	0%
		62	12/28/2019	0	0	0	0	0	0	0	0%	0%	0%	0%
Total				**5865**	**0**	**5865**	**1427**	**0**	**1051**	**1296**	**24%**	**0%**	**18%**	**22%**

Manafort Brothers	Armani	1	8/19/2018	16	0	16	16	0	0	0	100%	0%	0%	0%
		2	8/26/2018	0	0	0	0	0	0	0	0%	0%	0%	0%
		3	9/1/2018	16	0	16	8	0	0	0	50%	0%	0%	0%
		4	9/8/2018	0	0	0	0	0	0	0	0%	0%	0%	0%
		5	9/15/2018	0	0	0	0	0	0	0	0%	0%	0%	0%
		6	9/22/2018	0	0	0	0	0	0	0	0%	0%	0%	0%
		7	9/29/2018	0	0	0	0	0	0	0	0%	0%	0%	0%
		8	10/6/2018	84	0	84	84	0	0	0	100%	0%	0%	0%
		9	10/13/2018	24	0	24	24	0	0	0	100%	0%	0%	0%
		10	10/20/2018	0	0	0	0	0	0	0	0%	0%	0%	0%
		11	10/27/2018	0	0	0	0	0	0	0	0%	0%	0%	0%
		12	11/3/2018	0	0	0	0	0	0	0	0%	0%	0%	0%
		13	11/10/2018	0	0	0	0	0	0	0	0%	0%	0%	0%
		14	11/17/2018	0	0	0	0	0	0	0	0%	0%	0%	0%
		15	11/24/2018	0	0	0	0	0	0	0	0%	0%	0%	0%
		16	12/1/2018	0	0	0	0	0	0	0	0%	0%	0%	0%
		17	12/8/2018	0	0	0	0	0	0	0	0%	0%	0%	0%
		18	12/16/2018	0	0	0	0	0	0	0	0%	0%	0%	0%
		19	12/22/2018	0	0	0	0	0	0	0	0%	0%	0%	0%
		20	12/29/2018	0	0	0	0	0	0	0	0%	0%	0%	0%
		21	1/6/2019	0	0	0	0	0	0	0	0%	0%	0%	0%
		22	1/13/2019	0	0	0	0	0	0	0	0%	0%	0%	0%
		23	1/20/2019	0	0	0	0	0	0	0	0%	0%	0%	0%
		24	1/27/2019	0	0	0	0	0	0	0	0%	0%	0%	0%
		25	2/3/2019	0	0	0	0	0	0	0	0%	0%	0%	0%
		26-FINAL	2/10/2019	0	0	0	0	0	0	0	0%	0%	0%	0%
Total				**140**	**0**	**140**	**132**	**0**	**0**	**0**	**94%**	**0%**	**0%**	**0%**
Camputaro	Alvarez	1	8/4/2018	48	0	48	0	0	0	0	0%	0%	0%	0%
		2	8/11/2018	69	0	69	5	0	0	5	7%	0%	0%	7%
		3	8/18/2018	75	0	75	3	0	0	3	4%	0%	0%	4%
		4	8/25/2018	46	0	46	0	0	0	0	0%	0%	0%	0%
		5	9/1/2018	74	0	74	0	0	0	0	0%	0%	0%	0%
		6	9/8/2018	90	0	90	0	0	0	0	0%	0%	0%	0%
		7	9/15/2018	133	0	133	32	0	0	32	24%	0%	0%	24%
		8	9/22/2018	149	0	149	40	0	40	40	27%	0%	27%	27%
		9	9/29/2018	124	0	124	40	0	8	40	32%	0%	6%	32%
		10	10/6/2018	20	0	20	0	0	0	0	0%	0%	0%	0%
		11	10/13/2018	32	0	32	32	0	0	32	100%	0%	0%	100%
		12	10/20/2018	0	0	0	0	0	0	0	0%	0%	0%	0%
		13	10/27/2018	0	0	0	0	0	0	0	0%	0%	0%	0%
		14	11/3/2018	122	0	122	64	0	0	64	52%	0%	0%	52%
		15	11/10/2018	76.5	0	76.5	32	0	0	32	42%	0%	0%	42%
		16	11/17/2018	40	0	40	16	0	0	16	40%	0%	0%	40%
		17	11/25/2018	0	0	0	0	0	0	0	0%	0%	0%	0%
		18	12/1/2018	0	0	0	0	0	0	0	0%	0%	0%	0%
		19	12/8/2018	80	0	80	0	0	0	0	0%	0%	0%	0%
		20	12/16/2018	36	0	36	0	0	0	0	0%	0%	0%	0%
		21	12/22/2018	56	0	56	6	0	0	3	11%	0%	0%	5%
		22	12/29/2018	98	0	98	48	0	0	35	49%	0%	0%	36%
		23	1/6/2019	88	0	88	24	0	0	16	27%	0%	0%	18%
		24	1/13/2019	60	0	60	16	0	0	16	27%	0%	0%	27%
		25	1/20/2019	58	0	58	24	0	0	24	41%	0%	0%	41%
		26	1/27/2019	0	0	0	0	0	0	0	0%	0%	0%	0%
		27	2/3/2019	0	0	0	0	0	0	0	0%	0%	0%	0%
		28	2/10/2019	0	0	0	0	0	0	0	0%	0%	0%	0%
		29	2/17/2019	0	0	0	0	0	0	0	0%	0%	0%	0%
		30	2/24/2019	0	0	0	0	0	0	0	0%	0%	0%	0%
		31	3/2/2019	0	0	0	0	0	0	0	0%	0%	0%	0%
		32	3/9/2019	0	0	0	0	0	0	0	0%	0%	0%	0%
		33	3/16/2019	0	0	0	0	0	0	0	0%	0%	0%	0%
		34	3/23/2019	80	0	80	0	0	0	0	0%	0%	0%	0%
		35	3/30/2019	72	0	72	0	0	0	0	0%	0%	0%	0%
		36	4/6/2019	80	0	80	0	0	0	0	0%	0%	0%	0%
		37	4/13/2019	58	0	58	0	0	0	0	0%	0%	0%	0%
		38	4/20/2019	80	0	80	0	0	0	0	0%	0%	0%	0%
		39	4/27/2019	8	0	8	8	0	0	0	100%	0%	0%	0%
		40	5/4/2019	0	0	0	0	0	0	0	0%	0%	0%	0%
		41	5/11/2019	0	0	0	0	0	0	0	0%	0%	0%	0%
		42	5/18/2019	0	0	0	0	0	0	0	0%	0%	0%	0%
		43	5/25/2019	0	0	0	0	0	0	0	0%	0%	0%	0%
		44	6/1/2019	0	0	0	0	0	0	0	0%	0%	0%	0%
		45	6/8/2019	0	0	0	0	0	0	0	0%	0%	0%	0%
		46	6/15/2019	27	0	27	0	0	0	0	0%	0%	0%	0%
		47	6/22/2019	81	0	81	81	0	0	0	100%	0%	0%	0%
		48	6/29/2019	59	0	59	59	0	0	0	100%	0%	0%	0%
		49	7/6/2019	48	0	48	48	0	0	0	100%	0%	0%	0%
		50	7/13/2019	56	0	56	56	0	0	0	100%	0%	0%	0%
		51	7/20/2019	0	0	0	0	0	0	0	0%	0%	0%	0%
		52	7/27/2019	0	0	0	0	0	0	0	0%	0%	0%	0%
		53	8/3/2019	0	0	0	0	0	0	0	0%	0%	0%	0%

Total				2223.5	0	2223.5	634	0	48	358	29%	0%	2%	16%
Giordano	Investigative Consultants LLC	1	8/9/2018	62	0	62	55	48	0	41.5	89%	77%	0%	67%
		2	8/16/2018	125.5	0	125.5	117	60	0	46	93%	48%	0%	37%
		3	8/23/2018	125.5	0	125.5	109.25	57.25	0	41	87%	46%	0%	33%
		4	8/30/2018	125.5	0	125.5	125.5	58.25	0	58.25	100%	46%	0%	46%
		5	9/8/2018	134	0	134	134	41.25	0	66	100%	31%	0%	49%
		6	9/15/2018	125.5	0	125.5	125.5	47.5	0	47.5	100%	38%	0%	38%
		7	9/22/2018	125.5	0	125.5	125.5	34	0	40.75	100%	27%	0%	32%
		8	9/29/2018	125	0	125	125	34	0	47.5	100%	27%	0%	38%
		9	10/6/2018	125.5	0	125.5	125.5	41	0	62.25	100%	33%	0%	50%
		10	10/13/2018	125.5	0	125.5	125.5	8.5	0	37.5	100%	7%	0%	30%
		11	10/18/2018	125.5	0	125.5	100	0	0	14.5	80%	0%	0%	12%
		12	10/25/2018	125.5	0	125.5	100	0	0	14	80%	0%	0%	11%
		13	11/1/2018	125.5	0	125.5	100	0	0	19.5	80%	0%	0%	16%
		14	11/8/2018	122.5	0	122.5	100	0	0	22.5	82%	0%	0%	18%
		15	11/15/2018	125.5	0	125.5	100	0	0	12	80%	0%	0%	10%
		16	11/22/2018	134	0	134	108.5	7.5	0	17.5	81%	6%	0%	13%
		17	11/29/2018	134	0	134	100.5	0	0	13	75%	0%	0%	10%
		18	12/6/2018	125.5	0	125.5	92	0	0	6	73%	0%	0%	5%
		19	12/13/2018	125.5	0	125.5	92	0	0	6	73%	0%	0%	5%
		20	12/20/2018	125.5	0	125.5	92	0	0	6	73%	0%	0%	5%
		21	12/27/2018	137.5	0	137.5	100.5	15.5	0	15.5	73%	11%	0%	11%
		22	1/3/2019	137.5	0	137.5	103.5	56.5	0	32.75	75%	41%	0%	24%
		23	1/10/2019	125.5	0	125.5	91	0	0	19	73%	0%	0%	15%
		24	1/17/2019	125.5	0	125.5	92	6	0	6	73%	5%	0%	5%
		25	1/24/2019	125.5	0	125.5	92	0	0	6	73%	0%	0%	5%
		26	1/31/2019	125.5	0	125.5	89	0	0	6	71%	0%	0%	5%
		27	2/7/2019	125.5	0	125.5	92	0	0	6	73%	0%	0%	5%
		28	2/14/2019	125.5	0	125.5	92	6	0	0	73%	5%	0%	0%
		29	2/21/2019	125.5	0	125.5	92	0	0	0	73%	0%	0%	0%
		30	2/28/2019	125.5	0	125.5	92	6	0	0	73%	5%	0%	0%
		31	3/7/2019	125.5	0	125.5	92	0	0	6.75	73%	0%	0%	5%
		32	3/14/2019	125.5	0	125.5	92	5	0	0	73%	4%	0%	0%
		33	3/21/2019	125.5	0	125.5	92	0	0	4	73%	0%	0%	3%
		34	3/28/2019	125	0	125	91.5	0	0	5	73%	0%	0%	4%
		35	4/4/2019	125.5	0	125.5	92	0	0	4	73%	0%	0%	3%
		36	4/11/2019	125.5	0	125.5	100.5	0	0	4	80%	0%	0%	3%
		37	4/18/2019	125.5	0	125.5	92	0	0	19	73%	0%	0%	15%
		38	4/25/2019	134	0	134	101.75	0	0	4	76%	0%	0%	3%
		39	5/2/2019	125.5	0	125.5	92	0	0	3.5	73%	0%	0%	3%
		40	5/8/2019	125.5	0	125.5	109	0	0	4	87%	0%	0%	3%
		41	5/15/2019	125.5	0	125.5	100.5	0	0	0	80%	0%	0%	0%
		42	5/22/2019	125.5	0	125.5	95	0	0	22	76%	0%	0%	18%
		43	5/29/2019	134	0	134	112	0	0	25	84%	0%	0%	19%
		44	6/6/2019	125.5	0	125.5	111.5	0	0	25.5	89%	0%	0%	20%
		45	6/13/2019	124	0	124	115.5	0	0	30.75	93%	0%	0%	25%
		46	6/20/2019	125.5	0	125.5	125.5	0	0	39.5	100%	0%	0%	31%
		47	6/27/2019	125.5	0	125.5	125.5	0	0	39.5	100%	0%	0%	31%
		48	7/4/2019	134	0	134	134	0	0	38.5	100%	0%	0%	29%
		49	7/11/2019	125.5	0	125.5	125.5	0	0	40.75	100%	0%	0%	32%
		50	7/18/2019	125.5	0	125.5	125.5	0	0	39.5	100%	0%	0%	31%
		51	7/25/2019	125.5	0	125.5	125.5	0	0	39.5	100%	0%	0%	31%
		52	8/1/2019	125.5	0	125.5	125.5	0	0	39.5	100%	0%	0%	31%
		53	8/8/2019	125.5	0	125.5	125.5	0	0	39.5	100%	0%	0%	31%
		54	8/15/2019	125.5	0	125.5	125.5	0	0	39.5	100%	0%	0%	31%
		55	8/22/2019	125.5	0	125.5	125.5	0	0	39	100%	0%	0%	31%
		56	8/29/2019	125.5	0	125.5	125.5	0	0	39.5	100%	0%	0%	31%
		57	9/5/2019	134	0	134	134	0	0	48	100%	0%	0%	36%
		58	9/12/2019	125.5	0	125.5	125.5	6.5	0	39.5	100%	5%	0%	31%
		59	9/19/2019	125.5	0	125.5	96.5	29	0	41	77%	23%	0%	33%
		60	9/26/2019	125.5	0	125.5	110.5	15	0	39.5	88%	12%	0%	31%
		61	10/4/2019	125.5	0	125.5	118.5	7	0	39.5	94%	6%	0%	31%
		62	10/11/2019	125.5	0	125.5	125.5	0	0	39.5	100%	0%	0%	31%
		63	10/18/2019	125.5	0	125.5	125.5	0	0	39.5	100%	0%	0%	31%
		64	10/25/2019	125.5	0	125.5	125.5	0	0	39.5	100%	0%	0%	31%
		65	11/1/2019	125.5	0	125.5	125.5	0	0	39.5	100%	0%	0%	31%
		66	11/8/2019	125.5	0	125.5	125.5	0	0	39.5	100%	0%	0%	31%
		67	11/15/2019	125.5	0	125.5	125.5	0	0	39.5	100%	0%	0%	31%
		68	11/22/2019	125.5	0	125.5	125.5	7	0	60.5	100%	6%	0%	48%
		69	11/29/219	134	0	134	134	7	0	62	100%	5%	0%	46%
		70	12/5/2019	125.5	0	125.5	125.5	7	0	53.5	100%	6%	0%	43%
		71	12/12/2019	125.5	0	125.5	125.5	14	0	53.5	100%	11%	0%	43%
		72	12/19/2019	125.5	0	125.5	125.5	14	0	53.5	100%	11%	0%	43%
		73	12/25/2019	134	0	134	134	14	0	62	100%	10%	0%	46%
Total				9193	0	9193	8075	652.75	0	2091.75	88%	7%	0%	23%
Giordano	Conn Accoustics	1	9/16/2018	24.5	0	24.5	0	0	0	0	0%	0%	0%	0%
		2	9/22/2018	0	0	0	0	0	0	0	0%	0%	0%	0%
		3	9/29/2018	0	0	0	0	0	0	0	0%	0%	0%	0%
		4	10/6/2018	0	0	0	0	0	0	0	0%	0%	0%	0%

		5	10/13/2018	0	0	0	0	0	0	0	0%	0%	0%	0%
		6	10/20/2018	0	0	0	0	0	0	0	0%	0%	0%	0%
		7	10/27/2018	0	0	0	0	0	0	0	0%	0%	0%	0%
		8	11/3/2018	0	0	0	0	0	0	0	0%	0%	0%	0%
		9	11/11/2018	0	0	0	0	0	0	0	0%	0%	0%	0%
		10	11/17/2018	20	0	20	0	0	0	0	0%	0%	0%	0%
		11	11/25/2018	34	0	34	0	0	0	0	0%	0%	0%	0%
		12	12/1/2018	127	0	127	0	0	0	0	0%	0%	0%	0%
		13	12/8/2018	123.5	0	123.5	2	0	0	0	2%	0%	0%	0%
		14	12/16/2018	72	0	72	0	0	0	0	0%	0%	0%	0%
		15	12/22/2018	85	0	85	0	0	0	0	0%	0%	0%	0%
		16	12/29/2018	59	0	59	0	0	0	0	0%	0%	0%	0%
		17	1/6/2019	96	0	96	0	0	0	0	0%	0%	0%	0%
		18	1/13/2019	136	0	136	0	0	0	0	0%	0%	0%	0%
		19	1/20/2019	144	0	144	0	0	0	0	0%	0%	0%	0%
		20	1/27/2019	120	0	120	8	0	0	0	7%	0%	0%	0%
		21	2/3/2019	82	0	82	0	0	0	0	0%	0%	0%	0%
		22	2/10/2019	432	0	432	170	46	46	86	39%	11%	11%	20%
		23	2/17/2019	505	0	505	167.5	38	38	115	33%	8%	8%	23%
		24	2/24/2019	536.5	0	536.5	187	35	35	107	35%	7%	7%	20%
		25	3/2/2019	477.5	0	477.5	141.5	40	40	109.5	30%	8%	8%	23%
		26	3/9/2019	416	0	416	90	24	24	90	22%	6%	6%	22%
		27	3/16/2019	477	0	477	161	32	41	112	34%	7%	9%	23%
		28	3/23/2019	510.5	0	510.5	144	32	32	104	28%	6%	6%	20%
		29	3/30/2019	411	0	411	219	37	37	155	53%	9%	9%	38%
		30	4/6/2019	370	0	370	198	27	35	123	54%	7%	9%	33%
		31	4/13/2019	320	0	320	144	40	40	112	45%	13%	13%	35%
		32	4/20/2019	320	0	320	184	32	32	128	58%	10%	10%	40%
		33	4/27/2019	397	0	397	200	40	40	160	50%	10%	10%	40%
		34	5/4/2019	384	0	384	160	32	32	144	42%	8%	8%	38%
		35	5/11/2019	399	0	399	138	0	0	100	35%	0%	0%	25%
		36	5/18/2019	445	0	445	176	40	40	144	40%	9%	9%	32%
		37	5/25/2019	302.5	0	302.5	104	32	32	104	34%	11%	11%	34%
		38	6/1/2019	316	0	316	132	30	30	92	42%	9%	9%	29%
		39	6/8/2019	432	0	432	195	37	37	155	45%	9%	9%	36%
		40	6/15/2019	310	0	310	86	32	32	86	28%	10%	10%	28%
		41	6/22/2019	402	0	402	208	40	40	112	52%	10%	10%	28%
		42	6/29/2019	384	0	384	208	32	32	112	54%	8%	8%	29%
		43	7/6/2019	326	0	326	158	24	32	78	48%	7%	10%	24%
		44	7/13/2019	420	0	420	128	72	78	112	30%	17%	19%	27%
		45	7/20/2019	342	0	342	80	32	62	80	23%	9%	18%	23%
		46	7/27/2019	288	0	288	120	40	40	120	42%	14%	14%	42%
		47	8/3/2019	323	0	323	168	32	32	96	52%	10%	10%	30%
		48	8/10/2019	608	0	608	400	16	40	128	66%	3%	7%	21%
		49	8/17/2019	430	0	430	176	24	40	104	41%	6%	9%	24%
		50	8/24/2019	470	0	470	262	40	28	136	56%	9%	6%	29%
		51	8/31/2019	431	0	431	211	35	32	137	49%	8%	7%	32%
		52	9/7/2019	352.5	0	352.5	152	24	24	80	43%	7%	7%	23%
		53	9/14/2019	373	0	373	184	0	38.5	80	49%	0%	10%	21%
		54	9/21/2019	263	0	263	82	0	29	80	31%	0%	11%	30%
		55	9/28/2019	325	0	325	104	40	37	120	32%	12%	11%	37%
		56	10/5/2019	260	0	260	96	40	20	80	37%	15%	8%	31%
		57	10/12/2019	200	0	200	64	40	0	40	32%	20%	0%	20%
		58	10/19/2019	256	0	256	72	40	0	80	28%	16%	0%	31%
		59	10/26/2019	176	0	176	24	40	0	64	14%	23%	0%	36%
		60	11/2/2019	200	0	200	48	16	0	16	24%	8%	0%	8%
		61	11/9/2019	203	0	203	72	0	0	0	35%	0%	0%	0%
		62	11/16/2019	152	0	152	32	0	0	0	21%	0%	0%	0%
		63	11/23/2019	281	0	281	48	0	15	32	17%	0%	5%	11%
		64	11/30/2019	306	0	306	107	0	3	75	35%	0%	1%	25%
		65	12/7/2019	336	0	336	126	0	0	94	38%	0%	0%	28%
		66	12/14/2019	509.5	0	509.5	149.5	0	0	77.5	29%	0%	0%	15%
		67	12/21/2019	406.5	0	406.5	90	0	0	66	22%	0%	0%	16%
		68	12/28/2019	293.5	0	293.5	58	0	0	24	20%	0%	0%	8%
Total				**18201**	**0**	**18201**	**6634.5**	**1253**	**1265.5**	**4450**	**36%**	**7%**	**7%**	**24%**
Giordano	Berlin Steel	1	9/16/2018	117	0	117	30	0	0	17	26%	0%	0%	15%
		2	9/22/2018	447	0	447	171	32	32	91	38%	7%	7%	20%
		3	9/29/2018	539	0	539	171	48	24	115	32%	9%	4%	21%
		4	10/6/2018	649	0	649	178	80	40	130	27%	12%	6%	20%
		5	10/13/2018	616.5	0	616.5	160.5	77.5	40	118	26%	13%	6%	19%
		6	10/20/2018	667	0	667	180.5	68	42	124.5	27%	10%	6%	19%
		7	10/27/2018	545.5	0	545.5	128.5	47	24	98.5	24%	9%	4%	18%
		8	11/3/2018	459	0	459	120	72	40	80	26%	16%	9%	17%
		9	11/11/2018	381.5	0	381.5	101.5	54.5	37	59.5	27%	14%	10%	16%
		10	11/17/2018	221.5	0	221.5	48	24	24	24	22%	11%	11%	11%
		11	11/25/2018	95	0	95	0	0	0	0	0%	0%	0%	0%
		12	12/1/2018	80	0	80	0	0	0	0	0%	0%	0%	0%
		13	12/9/2018	141	0	141	0	0	0	0	0%	0%	0%	0%
		14	12/16/2018	160	0	160	0	0	0	0	0%	0%	0%	0%
		15	12/22/2018	152	0	152	0	0	0	0	0%	0%	0%	0%

		16	12/29/2018	32	0	32	0	0	0	0	0%	0%	0%	0%
		17	1/6/2019	72	0	72	0	0	0	0	0%	0%	0%	0%
		18	1/13/2019	122	0	122	0	0	0	0	0%	0%	0%	0%
		19	1/20/2019	112	0	112	0	0	0	0	0%	0%	0%	0%
		20	1/27/2019	56	0	56	0	0	0	0	0%	0%	0%	0%
		21	2/3/2019	52	0	52	0	0	0	0	0%	0%	0%	0%
		22	2/10/2019	104	0	104	0	0	0	0	0%	0%	0%	0%
		23	2/17/2019	102	0	102	0	0	0	0	0%	0%	0%	0%
		24	2/24/2019	120	0	120	0	0	0	0	0%	0%	0%	0%
		25	3/2/2019	120	0	120	0	0	0	0	0%	0%	0%	0%
		26	3/9/2019	160	0	160	40	0	0	40	25%	0%	0%	25%
		27	3/16/2019	112	0	112	0	0	0	0	0%	0%	0%	0%
		28	3/23/2019	80	0	80	24	0	0	24	30%	0%	0%	30%
		29	3/30/2019	32	0	32	0	0	0	0	0%	0%	0%	0%
		30	4/6/2019	0	0	0	0	0	0	0	0%	0%	0%	0%
		31	4/13/2019	0	0	0	0	0	0	0	0%	0%	0%	0%
		32	4/20/2019	16	0	16	0	0	0	0	0%	0%	0%	0%
		33	4/27/2019	32.5	0	32.5	24	8.5	0	24	74%	26%	0%	74%
		34	5/4/2019	24	0	24	8	8	0	8	33%	33%	0%	33%
		35	5/11/2019	0	0	0	0	0	0	0	0%	0%	0%	0%
		36	5/18/2019	0	0	0	0	0	0	0	0%	0%	0%	0%
		37	5/25/2019	12	0	12	0	0	0	0	0%	0%	0%	0%
		38	6/1/2019	8	0	8	0	0	0	0	0%	0%	0%	0%
		39	6/8/2019	0	0	0	0	0	0	0	0%	0%	0%	0%
		40	6/15/2019	8	0	8	0	0	0	0	0%	0%	0%	0%
		41	6/22/2019	0	0	0	0	0	0	0	0%	0%	0%	0%
		42	6/29/2019	0	0	0	0	0	0	0	0%	0%	0%	0%
		43	7/6/2019	0	0	0	0	0	0	0	0%	0%	0%	0%
		44	7/13/2019	0	0	0	0	0	0	0	0%	0%	0%	0%
		45	7/20/2019	0	0	0	0	0	0	0	0%	0%	0%	0%
		46	7/27/2019	0	0	0	0	0	0	0	0%	0%	0%	0%
		47	8/3/2019	0	0	0	0	0	0	0	0%	0%	0%	0%
		48	8/10/2019	0	0	0	0	0	0	0	0%	0%	0%	0%
		49	8/17/2019	0	0	0	0	0	0	0	0%	0%	0%	0%
		50	8/24/2019	0	0	0	0	0	0	0	0%	0%	0%	0%
		51	8/31/2019	0	0	0	0	0	0	0	0%	0%	0%	0%
		52	9/7/2019	0	0	0	0	0	0	0	0%	0%	0%	0%
		53	9/14/2019	0	0	0	0	0	0	0	0%	0%	0%	0%
		54	9/21/2019	0	0	0	0	0	0	0	0%	0%	0%	0%
		55	9/28/2019	0	0	0	0	0	0	0	0%	0%	0%	0%
		56	10/5/2019	0	0	0	0	0	0	0	0%	0%	0%	0%
		57	10/12/2019	8	0	8	0	0	0	0	0%	0%	0%	0%
		58	10/19/2019	0	0	0	0	0	0	0	0%	0%	0%	0%
		59	10/26/2019	0	0	0	0	0	0	0	0%	0%	0%	0%
		60	11/2/2019	0	0	0	0	0	0	0	0%	0%	0%	0%
		61	11/9/2019	0	0	0	0	0	0	0	0%	0%	0%	0%
		62	11/16/2019	0	0	0	0	0	0	0	0%	0%	0%	0%
		63	11/23/2019	36	0	36	0	0	0	0	0%	0%	0%	0%
		64	11/30/2019	0	0	0	0	0	0	0	0%	0%	0%	0%
		65	12/7/2019	40	0	40	0	0	0	0	0%	0%	0%	0%
		66	12/14/2019	16	0	16	0	0	0	0	0%	0%	0%	0%
		67	12/21/2019	24	0	24	0	0	0	0	0%	0%	0%	0%
		68	12/28/2019	0	0	0	0	0	0	0	0%	0%	0%	0%
Total				**6771.5**	**0**	**6771.5**	**1385**	**519.5**	**303**	**953.5**	**20%**	**8%**	**4%**	**14%**
Conn Acoustics	**Advanced Scaffold Services**	1	10/28/2018	42	0	42	42	0	21	0	100%	0%	50%	0%
		2	11/3/2018	0	0	0	0	0	0	0	0%	0%	0%	0%
		3	11/10/2018	0	0	0	0	0	0	0	0%	0%	0%	0%
		4	11/17/2018	0	0	0	0	0	0	0	0%	0%	0%	0%
		5	11/25/2018	0	0	0	0	0	0	0	0%	0%	0%	0%
		6	12/1/2018	0	0	0	0	0	0	0	0%	0%	0%	0%
		7	12/8/2018	0	0	0	0	0	0	0	0%	0%	0%	0%
		8	12/16/2018	0	0	0	0	0	0	0	0%	0%	0%	0%
		9	12/22/2018	0	0	0	0	0	0	0	0%	0%	0%	0%
		10	12/29/2018	0	0	0	0	0	0	0	0%	0%	0%	0%
		11	1/6/2019	0	0	0	0	0	0	0	0%	0%	0%	0%
		12	1/13/2019	0	0	0	0	0	0	0	0%	0%	0%	0%
		13	1/20/2019	65.5	0	65.5	65.5	0	16	0	100%	0%	24%	0%
		14	1/27/2019	0	0	0	0	0	0	0	0%	0%	0%	0%
		15	2/3/2019	0	0	0	0	0	0	0	0%	0%	0%	0%
		16	2/10/2019	0	0	0	0	0	0	0	0%	0%	0%	0%
		17	2/17/2019	24	0	24	24	0	8	0	100%	0%	33%	0%
		18	2/24/2019	0	0	0	0	0	0	0	0%	0%	0%	0%
		19	3/2/2019	8	0	8	8	0	0	0	100%	0%	0%	0%
		20	3/9/2019	0	0	0	0	0	0	0	0%	0%	0%	0%
		21	3/16/2019	0	0	0	0	0	0	0	0%	0%	0%	0%
		22	3/23/2019	0	0	0	0	0	0	0	0%	0%	0%	0%
		23	3/30/2019	0	0	0	0	0	0	0	0%	0%	0%	0%
		24	4/6/2019	0	0	0	0	0	0	0	0%	0%	0%	0%
		25	4/13/2019	0	0	0	0	0	0	0	0%	0%	0%	0%
		26	4/20/2019	24	0	24	8	0	0	0	33%	0%	0%	0%

		27	4/27/2019	0	0	0	0	0	0	0	0%	0%	0%	0%
		28	5/4/2019	0	0	0	0	0	0	0	0%	0%	0%	0%
		29	5/11/2019	0	0	0	0	0	0	0	0%	0%	0%	0%
		30	5/18/2019	0	0	0	0	0	0	0	0%	0%	0%	0%
		31	5/25/2019	0	0	0	0	0	0	0	0%	0%	0%	0%
		32	6/1/2019	0	0	0	0	0	0	0	0%	0%	0%	0%
		33	6/8/2019	0	0	0	0	0	0	0	0%	0%	0%	0%
		34	6/15/2019	0	0	0	0	0	0	0	0%	0%	0%	0%
		35	6/22/2019	0	0	0	0	0	0	0	0%	0%	0%	0%
		36	6/29/2019	0	0	0	0	0	0	0	0%	0%	0%	0%
		37	7/6/2019	0	0	0	0	0	0	0	0%	0%	0%	0%
		38	7/13/2019	0	0	0	0	0	0	0	0%	0%	0%	0%
		39	7/20/2019	0	0	0	0	0	0	0	0%	0%	0%	0%
		40	7/27/2019	0	0	0	0	0	0	0	0%	0%	0%	0%
		41	8/3/2019	0	0	0	0	0	0	0	0%	0%	0%	0%
		42	8/10/2019	0	0	0	0	0	0	0	0%	0%	0%	0%
		43	8/17/2019	0	0	0	0	0	0	0	0%	0%	0%	0%
		44	8/24/2019	0	0	0	0	0	0	0	0%	0%	0%	0%
		45	8/31/2019	16	0	16	0	0	0	0	0%	0%	0%	0%
		46	9/7/2019	0	0	0	0	0	0	0	0%	0%	0%	0%
		47	9/14/2019	32	0	32	0	0	0	0	0%	0%	0%	0%
		48	9/21/2019	0	0	0	0	0	0	0	0%	0%	0%	0%
		49	9/28/2019	16	0	16	0	0	0	0	0%	0%	0%	0%
		50	10/5/2019	0	0	0	0	0	0	0	0%	0%	0%	0%
		51	10/12/2019	0	0	0	0	0	0	0	0%	0%	0%	0%
		52	10/19/2019	0	0	0	0	0	0	0	0%	0%	0%	0%
		53	10/26/2019	0	0	0	0	0	0	0	0%	0%	0%	0%
		54	11/2/2019	0	0	0	0	0	0	0	0%	0%	0%	0%
		55	11/9/2019	0	0	0	0	0	0	0	0%	0%	0%	0%
		56	11/16/2019	0	0	0	0	0	0	0	0%	0%	0%	0%
		57	11/23/2019	0	0	0	0	0	0	0	0%	0%	0%	0%
		58	11/30/2019	0	0	0	0	0	0	0	0%	0%	0%	0%
		59	12/7/2019	0	0	0	0	0	0	0	0%	0%	0%	0%
		60	12/14/2019	0	0	0	0	0	0	0	0%	0%	0%	0%
		61	12/21/2019	0	0	0	0	0	0	0	0%	0%	0%	0%
		62	12/28/2019	0	0	0	0	0	0	0	0%	0%	0%	0%
Total				**227.5**	**0**	**227.5**	**147.5**	**0**	**45**	**0**	**65%**	**0%**	**20%**	**0%**
Conn Acoustics	**Turnbridge**	1	12/22/2018	184	0	184	92	0	0	0	50%	0%	0%	0%
		2	12/29/2018	230	0	230	134	0	0	0	58%	0%	0%	0%
		3	1/5/2019	272	0	272	112	24	24	24	41%	9%	9%	9%
		4	1/13/2019	324	0	324	138	46	46	92	43%	14%	14%	28%
		5	1/20/2019	302	0	302	126	40	40	86	42%	13%	13%	28%
		6	1/27/2019	304	0	304	114.5	38	38	76	38%	13%	13%	25%
		7	2/3/2019	288	0	288	108	32	32	70	38%	11%	11%	24%
		8	2/10/2019	0	0	0	0	0	0	0	0%	0%	0%	0%
		9	2/17/2019	0	0	0	0	0	0	0	0%	0%	0%	0%
		10	2/24/2019	0	0	0	0	0	0	0	0%	0%	0%	0%
		11	3/2/2019	0	0	0	0	0	0	0	0%	0%	0%	0%
		12	3/9/2019	0	0	0	0	0	0	0	0%	0%	0%	0%
		13	3/16/2019	0	0	0	0	0	0	0	0%	0%	0%	0%
		14	3/23/2019	0	0	0	0	0	0	0	0%	0%	0%	0%
		15	3/30/2019	0	0	0	0	0	0	0	0%	0%	0%	0%
		16	4/6/2019	0	0	0	0	0	0	0	0%	0%	0%	0%
		17	4/13/2019	0	0	0	0	0	0	0	0%	0%	0%	0%
		18	4/20/2019	64	0	64	0	0	0	0	0%	0%	0%	0%
		19	4/27/2019	0	0	0	0	0	0	0	0%	0%	0%	0%
		20	5/4/2019	0	0	0	0	0	0	0	0%	0%	0%	0%
		21	5/11/2019	0	0	0	0	0	0	0	0%	0%	0%	0%
		22	5/18/2019	0	0	0	0	0	0	0	0%	0%	0%	0%
		23	5/25/2019	0	0	0	0	0	0	0	0%	0%	0%	0%
		24	6/1/2019	0	0	0	0	0	0	0	0%	0%	0%	0%
		25	6/8/2019	0	0	0	0	0	0	0	0%	0%	0%	0%
		26	6/15/2019	0	0	0	0	0	0	0	0%	0%	0%	0%
		27	6/22/2019	0	0	0	0	0	0	0	0%	0%	0%	0%
		28	6/29/2019	0	0	0	0	0	0	0	0%	0%	0%	0%
		29- FINAL	7/6/2019	0	0	0	0	0	0	0	0%	0%	0%	0%
Total				**1968**	**0**	**1968**	**624.5**	**180**	**180**	**348**	**42%**	**9%**	**9%**	**18%**
Turnbridge	**Turnbridge #2**	1	4/20/2019	64	0	64	0	0	0	0	0%	0%	0%	0%
		2	4/27/2019	0	0	0	0	0	0	0	0%	0%	0%	0%
		3	5/4/2019	40	0	40	0	0	0	0	0%	0%	0%	0%
		4	5/11/2019	16	0	16	0	0	0	0	0%	0%	0%	0%
		5	5/18/2019	0	0	0	0	0	0	0	0%	0%	0%	0%
		6	5/25/2019	0	0	0	0	0	0	0	0%	0%	0%	0%
		7	6/1/2019	16	0	16	0	0	0	0	0%	0%	0%	0%
		8	6/8/2019	24	0	24	0	0	0	0	0%	0%	0%	0%
		9	6/15/2019	16	0	16	0	0	0	0	0%	0%	0%	0%
		10	6/22/2019	16	0	16	0	0	0	0	0%	0%	0%	0%
		11	6/29/2019	40	0	40	0	0	0	0	0%	0%	0%	0%
		12	7/6/2019	24	0	24	0	0	0	0	0%	0%	0%	0%

		13	7/13/2019	24	0	24	0	0	0	0	0%	0%	0%	0%
		14	7/20/2019	24	0	24	0	0	0	0	0%	0%	0%	0%
		15	7/27/2019	0	0	0	0	0	0	0	0%	0%	0%	0%
		16	8/3/2019	72	0	72	40	0	0	0	56%	0%	0%	0%
		17	8/10/2019	56	0	56	40	0	0	0	71%	0%	0%	0%
		18	8/17/2019	40	0	40	40	0	0	0	100%	0%	0%	0%
		19	8/24/2019	58	0	58	40	0	0	0	69%	0%	0%	0%
		20	8/31/2019	40	0	40	40	0	0	0	100%	0%	0%	0%
		21	9/7/2019	32	0	32	32	0	0	0	100%	0%	0%	0%
		22	9/14/2019	40	0	40	40	0	0	0	100%	0%	0%	0%
		23	9/21/2019	40	0	40	40	0	0	0	100%	0%	0%	0%
		24	9/28/2019	39.5	0	39.5	0	0	0	0	0%	0%	0%	0%
		25	10/5/2019	0	0	0	0	0	0	0	0%	0%	0%	0%
		26	10/12/2019	0	0	0	0	0	0	0	0%	0%	0%	0%
		27	10/19/2019	0	0	0	0	0	0	0	0%	0%	0%	0%
		28	10/26/2019	0	0	0	0	0	0	0	0%	0%	0%	0%
		29	11/2/2019	0	0	0	0	0	0	0	0%	0%	0%	0%
		30	11/9/2019	0	0	0	0	0	0	0	0%	0%	0%	0%
		31	11/16/2019	0	0	0	0	0	0	0	0%	0%	0%	0%
		32	11/23/2019	0	0	0	0	0	0	0	0%	0%	0%	0%
		33	11/30/2019	0	0	0	0	0	0	0	0%	0%	0%	0%
		34	12/7/2019	40	0	40	0	0	0	0	0%	0%	0%	0%
		35	12/14/2019	0	0	0	0	0	0	0	0%	0%	0%	0%
		36	12/21/2019	0	0	0	0	0	0	0	0%	0%	0%	0%
		37	12/28/2019	0	0	0	0	0	0	0	0%	0%	0%	0%
				761.5	0	761.5	312	0	0	0	41%	0%	0%	0%
Giordano Constructio	Young Developers	1	1/13/2019	32	0	32	16	0	0	0	50%	0%	0%	0%
		2	1/20/2019	99.5	0	99.5	49.5	0	0	0	50%	0%	0%	0%
		3	1/27/2019	73	0	73	33	0	0	0	45%	0%	0%	0%
		4	2/3/2019	32.75	0	32.75	25	0	0	0	76%	0%	0%	0%
		5	2/10/2019	119	0	119	47	0	0	0	39%	0%	0%	0%
		6	2/17/2019	79	0	79	42	0	0	8	53%	0%	0%	10%
		7	2/24/2019	0	0	0	0	0	0	0	0%	0%	0%	0%
		8	3/2/2019	24	0	24	0	0	0	0	0%	0%	0%	0%
		9	3/9/2019	0	0	0	0	0	0	0	0%	0%	0%	0%
		10	3/16/2019	40	0	40	0	0	0	0	0%	0%	0%	0%
		11	3/23/2019	8	0	8	0	0	0	0	0%	0%	0%	0%
		12	3/30/2019	0	0	0	0	0	0	0	0%	0%	0%	0%
		13	4/6/2019	0	0	0	0	0	0	0	0%	0%	0%	0%
		14	4/13/2019	64	0	64	64	0	0	32	100%	0%	0%	50%
		15	4/20/2019	16	0	16	16	0	0	8	100%	0%	0%	50%
		16	4/27/2019	0	0	0	0	0	0	0	0%	0%	0%	0%
		17	5/4/2019	32	0	32	16	0	0	0	50%	0%	0%	0%
		18	5/11/2019	0	0	0	0	0	0	0	0%	0%	0%	0%
		19	5/18/2019	64	0	64	64	32	0	32	100%	50%	0%	50%
		20	5/25/2019	16	0	16	16	8	0	8	100%	50%	0%	50%
		21	6/1/2019	0	0	0	0	0	0	0	0%	0%	0%	0%
		22	6/8/2019	0	0	0	0	0	0	0	0%	0%	0%	0%
		23	6/15/2019	0	0	0	0	0	0	0	0%	0%	0%	0%
		24	6/22/2019	0	0	0	0	0	0	0	0%	0%	0%	0%
		25	6/29/2019	0	0	0	0	0	0	0	0%	0%	0%	0%
		26	7/6/2019	0	0	0	0	0	0	0	0%	0%	0%	0%
		27	7/13/2019	0	0	0	0	0	0	0	0%	0%	0%	0%
		28	7/20/2019	0	0	0	0	0	0	0	0%	0%	0%	0%
		29	7/27/2019	0	0	0	0	0	0	0	0%	0%	0%	0%
		30	8/3/2019	0	0	0	0	0	0	0	0%	0%	0%	0%
		31	8/10/2019	0	0	0	0	0	0	0	0%	0%	0%	0%
		32	8/17/2019	0	0	0	0	0	0	0	0%	0%	0%	0%
		33	8/24/2019	0	0	0	0	0	0	0	0%	0%	0%	0%
		34	8/31/2019	0	0	0	0	0	0	0	0%	0%	0%	0%
		35	9/7/2019	0	0	0	0	0	0	0	0%	0%	0%	0%
		36	9/14/2019	0	0	0	0	0	0	0	0%	0%	0%	0%
		37	9/21/2019	0	0	0	0	0	0	0	0%	0%	0%	0%
		38	9/28/2019	0	0	0	0	0	0	0	0%	0%	0%	0%
		39	10/5/2019	0	0	0	0	0	0	0	0%	0%	0%	0%
		40	10/12/2019	0	0	0	0	0	0	0	0%	0%	0%	0%
		41	10/19/2019	0	0	0	0	0	0	0	0%	0%	0%	0%
		42	10/26/2019	0	0	0	0	0	0	0	0%	0%	0%	0%
		43	11/2/2019	0	0	0	0	0	0	0	0%	0%	0%	0%
		44	11/9/2019	0	0	0	0	0	0	0	0%	0%	0%	0%
		45	11/16/2019	0	0	0	0	0	0	0	0%	0%	0%	0%
		46	11/23/2019	0	0	0	0	0	0	0	0%	0%	0%	0%
Young Developers	/ SMS Ind.	1	1/13/2019	54	0	54	22	0	16	0	41%	0%	30%	0%
		2	1/20/2019	61	0	61	21	0	0	0	34%	0%	0%	0%
		3	1/27/2019	102.25	0	102.25	85.5	0	23	29	84%	0%	22%	28%
		4	2/3/2019	128.75	0	128.75	113.25	16.5	55.75	41	88%	13%	43%	32%
		5	2/10/2019	191.5	0	191.5	164.5	27	88	77.5	86%	14%	46%	40%
		6	2/17/2019	84.5	0	84.5	51	0	25	26	60%	0%	30%	31%
		7	2/24/2019	15	0	15	0	0	0	0	0%	0%	0%	0%
		8	3/2/2019	0	0	0	0	0	0	0	0%	0%	0%	0%

		9	3/9/2019	0	0	0	0	0	0	0	0%	0%	0%	0%
		10	3/16/2019	0	0	0	0	0	0	0	0%	0%	0%	0%
		11	3/23/2019	0	0	0	0	0	0	0	0%	0%	0%	0%
		12	3/30/2019	0	0	0	0	0	0	0	0%	0%	0%	0%
		13	4/6/2019	0	0	0	0	0	0	0	0%	0%	0%	0%
		14	4/13/2019	104	0	104	104	32	40	88	100%	31%	38%	85%
		15	4/20/2019	16	0	16	16	8	8	16	100%	50%	50%	100%
		16	4/27/2019	0	0	0	0	0	0	0	0%	0%	0%	0%
		17	5/4/2019	32	0	32	16	0	0	0	50%	0%	0%	0%
		18	5/11/2019	0	0	0	0	0	0	0	0%	0%	0%	0%
		19	5/18/2019	46.5	0	46.5	38.5	0	0	24	83%	0%	0%	52%
		20	5/25/2019	40	0	40	40	0	0	24	100%	0%	0%	60%
		21	6/1/2019	88	0	88	80	0	24	24	91%	0%	27%	27%
		22	6/8/2019	173	0	173	165	0	35	73	95%	0%	20%	42%
		23	6/15/2019	153	0	153	153	39	16	106	100%	25%	10%	69%
		24	6/22/2019	118	0	118	118	24	0	70	100%	20%	0%	59%
		25	6/29/2019	96	0	96	96	32	0	64	100%	33%	0%	67%
		26	7/6/2019	32	0	32	32	0	0	32	100%	0%	0%	100%
		27	7/13/2019	16	0	16	16	0	0	8	100%	0%	0%	50%
		28	7/20/2019	47.5	0	47.5	47.5	0	0	23.75	100%	0%	0%	50%
		29	7/27/2019	31.5	0	31.5	31.5	15.75	0	15.75	100%	50%	0%	50%
		30	8/3/2019	32	0	32	32	16	0	16	100%	50%	0%	50%
		31	8/10/2019	28	0	28	28	8	0	10	100%	29%	0%	36%
		32	8/17/2019	57.5	0	57.5	57.5	26.5	0	1.5	100%	46%	0%	3%
		33	8/24/2019	29.5	0	29.5	29.5	13	0	0	100%	44%	0%	0%
		34	8/31/2019	0	0	0	0	0	0	0	0%	0%	0%	0%
		35	9/7/2019	65	0	65	65	32.5	0	0	100%	50%	0%	0%
		36	9/14/2019	64	0	64	64	32	0	0	100%	50%	0%	0%
		37	9/21/2019	48	0	48	48	24	0	0	100%	50%	0%	0%
		38	9/28/2019	48	0	48	48	24	0	0	100%	50%	0%	0%
		39	10/5/2019	56.5	0	56.5	24	0	0	0	42%	0%	0%	0%
		40	10/12/2019	54	0	54	24	0	0	0	44%	0%	0%	0%
		41	10/19/2019	98.5	0	98.5	40	0	24	0	41%	0%	24%	0%
		42	10/26/2019	93	0	93	58.5	0	38.5	0	63%	0%	41%	0%
		43	11/2/2019	74	0	74	54	0	20	6	73%	0%	27%	8%
		44	11/9/2019	32	0	32	16	0	16	0	50%	0%	50%	0%
		45	11/16/2019	55	0	55	29	0	29	16	53%	0%	53%	29%
		46	11/23/2019	29	0	29	0	0	14.5	0	0%	0%	50%	0%
Total				**3193.75**	**0**	**3193.75**	**2416.75**	**410.25**	**472.75**	**879.5**	**76%**	**13%**	**15%**	**28%**
Conn Acoustics	**GO TO Services**	1	1/6/2019	24	0	24	24	0	0	24	100%	0%	0%	100%
		2	1/13/2019	32	0	32	32	0	0	32	100%	0%	0%	100%
		3	1/20/2019	34	0	34	34	0	0	34	100%	0%	0%	100%
		4	1/27/2019	16	0	16	16	0	0	16	100%	0%	0%	100%
		5	2/3/2019	32	0	32	32	0	0	32	100%	0%	0%	100%
		6	2/10/2019	32	0	32	32	0	0	32	100%	0%	0%	100%
		7	2/17/2019	38.5	0	38.5	38.5	0	0	38.5	100%	0%	0%	100%
		8	2/24/2019	32	0	32	32	0	0	32	100%	0%	0%	100%
		9	3/2/2019	40	0	40	40	0	0	40	100%	0%	0%	100%
		10	3/9/2019	32	0	32	32	0	0	32	100%	0%	0%	100%
		11	3/16/2019	32	0	32	32	0	0	32	100%	0%	0%	100%
		12	3/23/2019	40	0	40	40	0	0	40	100%	0%	0%	100%
		13	3/30/2019	30.5	0	30.5	30.5	0	0	30.5	100%	0%	0%	100%
		14	4/6/2019	32	0	32	32	0	0	32	100%	0%	0%	100%
		15	4/13/2019	40	0	40	40	0	0	40	100%	0%	0%	100%
		16	4/20/2019	32	0	32	32	0	0	32	100%	0%	0%	100%
		17	4/27/2019	38	0	38	38	0	0	38	100%	0%	0%	100%
		18	5/4/2019	40	0	40	40	0	0	40	100%	0%	0%	100%
		19	5/11/2019	40	0	40	40	0	0	40	100%	0%	0%	100%
		20	5/18/2019	40	0	40	40	0	0	40	100%	0%	0%	100%
		21	5/25/2019	38	0	38	38	0	0	38	100%	0%	0%	100%
		22	6/1/2019	32	0	32	32	0	0	32	100%	0%	0%	100%
		23	6/8/2019	40	0	40	40	0	0	40	100%	0%	0%	100%
		24	6/15/2019	40	0	40	40	0	0	40	100%	0%	0%	100%
		25	6/22/2019	32	0	32	32	0	0	32	100%	0%	0%	100%
		26	6/29/2019	40	0	40	40	0	0	40	100%	0%	0%	100%
		27	7/6/2019	32	0	32	32	0	0	32	100%	0%	0%	100%
		28	7/13/2019	32	0	32	32	0	0	32	100%	0%	0%	100%
		29	7/20/2019	40	0	40	40	0	0	40	100%	0%	0%	100%
		30	7/27/2019	32	0	32	32	0	0	32	100%	0%	0%	100%
		31	8/3/2019	40	0	40	40	0	0	40	100%	0%	0%	100%
		32	8/10/2019	32	0	32	32	0	0	32	100%	0%	0%	100%
		33	8/17/2019	16	0	16	16	0	0	16	100%	0%	0%	100%
		34	8/24/2019	16	0	16	16	0	0	16	100%	0%	0%	100%
		35	8/31/2019	32	0	32	32	0	0	32	100%	0%	0%	100%
		36	9/7/2019	24	0	24	24	0	0	24	100%	0%	0%	100%
		37	9/14/2019	32	0	32	32	0	0	32	100%	0%	0%	100%
		38	9/21/2019	16	0	16	16	0	0	16	100%	0%	0%	100%
		39	9/28/2019	8	0	8	8	0	0	8	100%	0%	0%	100%
		40	10/5/2019	24	0	24	24	0	0	0	100%	0%	0%	0%
		41	10/12/2019	24	0	24	24	0	0	0	100%	0%	0%	0%

		42	10/19/2019	0	0	0	0	0	0	0	0%	0%	0%	0%
		43	10/26/2019	0	0	0	0	0	0	0	0%	0%	0%	0%
		44	11/2/2019	8	0	8	8	0	0	8	100%	0%	0%	100%
		45	11/9/2019	18.5	0	18.5	18.5	0	0	5.5	100%	0%	0%	30%
		46	11/16/2019	16	0	16	16	0	0	0	100%	0%	0%	0%
		47	11/23/2019	0	0	0	0	0	0	0	0%	0%	0%	0%
		48	11/30/2019	0	0	0	0	0	0	0	0%	0%	0%	0%
		49	12/7/2019	0	0	0	0	0	0	0	0%	0%	0%	0%
		50	12/14/2019	0	0	0	0	0	0	0	0%	0%	0%	0%
		51	12/21/2019	0	0	0	0	0	0	0	0%	0%	0%	0%
		52	12/28/2019	0	0	0	0	0	0	0	0%	0%	0%	0%
Total				**1341.5**	**0**	**1341.5**	**1341.5**	**0**	**0**	**1264.5**	**100%**	**0%**	**0%**	**94%**
Conn Acoustics	**Gyroscope Construction**	1	1/25/2019	36	0	36	36	0	0	36	100%	0%	0%	100%
		2	2/3/2019	38	0	38	38	0	0	38	100%	0%	0%	100%
		3	2/10/2019	46	0	46	46	0	0	46	100%	0%	0%	100%
		4	2/17/2019	38	0	38	38	0	0	38	100%	0%	0%	100%
		5	2/24/2019	40	0	40	40	0	0	40	100%	0%	0%	100%
		6	3/2/2019	40	0	40	40	0	0	40	100%	0%	0%	100%
		7	3/9/2019	32	0	32	32	0	0	32	100%	0%	0%	100%
		8	3/16/2019	32	0	32	32	0	0	32	100%	0%	0%	100%
		9	3/23/2019	0	0	0	0	0	0	0	0%	0%	0%	0%
		10- FINAL	3/30/2019	0	0	0	0	0	0	0	0%	0%	0%	0%
				302	**0**	**302**	**302**	**0**	**0**	**302**	**100%**	**0%**	**0%**	**100%**
Giordano	**Acranom**	1	1/20/2019	16	0	16	8	0	0	0	50%	0%	0%	0%
		2	1/27/2019	13	0	13	8	0	0	0	62%	0%	0%	0%
		3	2/3/2019	0	0	0	0	0	0	0	0%	0%	0%	0%
		4	2/10/2019	223	0	223	72	0	53	0	32%	0%	24%	0%
		5	2/17/2019	237.5	0	237.5	59	0	55	19.5	25%	0%	23%	8%
		6	2/24/2019	373	0	373	128	0	111	41.5	34%	0%	30%	11%
		7	3/2/2019	329.5	0	329.5	113.5	0	64	40	34%	0%	19%	12%
		8	3/9/2019	282	0	282	146	0	48	32	52%	0%	17%	11%
		9	3/16/2019	418.5	0	418.5	152	0	64	40	36%	0%	15%	10%
		10	3/23/2019	374.5	0	374.5	192	0	48	40	51%	0%	13%	11%
		11	3/30/2019	510.5	0	510.5	248	0	88	40	49%	0%	17%	8%
		12	4/6/2019	604.5	0	604.5	363.5	0	40	48	60%	0%	7%	8%
		13	4/13/2019	524.5	0	524.5	311.5	0	70.5	39.5	59%	0%	13%	8%
		14	4/20/2019	418	0	418	234	0	64	33	56%	0%	15%	8%
		15	4/27/2019	657.5	0	657.5	373.5	20	64	36	57%	3%	10%	5%
		16	5/4/2019	674.5	0	674.5	358	40	80	40	53%	6%	12%	6%
		17	5/11/2019	619	0	619	384	40	65.5	40	62%	6%	11%	6%
		18	5/18/2019	632	0	632	402	32	63.5	32	64%	5%	10%	5%
		19	5/25/2019	624	0	624	347	32	80	48	56%	5%	13%	8%
		20	6/1/2019	505	0	505	305	16	24	64	60%	3%	5%	13%
		21	6/8/2019	607	0	607	366	0	79	70	60%	0%	13%	12%
		22	6/15/2019	493	0	493	276	0	0	72	56%	0%	0%	15%
		23	6/22/2019	489.5	0	489.5	295.5	0	0	88	60%	0%	0%	18%
		24	6/29/2019	490	0	490	298	0	0	90	61%	0%	0%	18%
		25	7/6/2019	272	0	272	152	0	0	64	56%	0%	0%	24%
		26	7/13/2019	332	0	332	161	0	0	78	48%	0%	0%	23%
		27	7/20/2019	258.5	0	258.5	144	0	32	88	56%	0%	12%	34%
		28	7/27/2019	304.5	0	304.5	184	0	40	104	60%	0%	13%	34%
		29	8/3/2019	222.5	0	222.5	119.5	0	16	80	54%	0%	7%	36%
		30	8/10/2019	120	0	120	72	0	8	40	60%	0%	7%	33%
		31	8/17/2019	211	0	211	131	0	0	43	62%	0%	0%	20%
		32	8/24/2019	89	0	89	53	0	0	16	60%	0%	0%	18%
		33	8/31/2019	46	0	46	8	0	0	0	17%	0%	0%	0%
		34	9/7/2019	48	0	48	32	0	0	16	67%	0%	0%	33%
		35	9/14/2019	104	0	104	46	0	0	38	44%	0%	0%	37%
		36	9/21/2019	12	0	12	8	0	0	0	67%	0%	0%	0%
		37	9/28/2019	53.5	0	53.5	32	0	0	0	60%	0%	0%	0%
		38	10/5/2019	0	0	0	0	0	0	0	0%	0%	0%	0%
		39	10/12/2019	32	0	32	0	0	0	0	0%	0%	0%	0%
		40	10/19/2019	48	0	48	0	0	0	0	0%	0%	0%	0%
		41	10/26/2019	56	0	56	0	0	0	0	0%	0%	0%	0%
		42	11/2/2019	32	0	32	0	0	0	0	0%	0%	0%	0%
		43	11/9/2019	8	0	8	0	0	0	0	0%	0%	0%	0%
		44	11/16/2019	13	0	13	0	0	0	0	0%	0%	0%	0%
		45	11/23/2019	21	0	21	0	0	0	0	0%	0%	0%	0%
		46	11/30/2019	0	0	0	0	0	0	0	0%	0%	0%	0%
		47	12/7/2019	0	0	0	0	0	0	0	0%	0%	0%	0%
		48	12/14/2019	0	0	0	0	0	0	0	0%	0%	0%	0%
		49	12/21/2019	0	0	0	0	0	0	0	0%	0%	0%	0%
		50	12/28/2019	0	0	0	0	0	0	0	0%	0%	0%	0%
				12399	**0**	**12399**	**6583**	**180**	**1257.5**	**1520.5**	**53%**	**1%**	**10%**	**12%**
MJ DALY	**Grove System**	1	1/12/2019	8	0	8	0	0	0	0	0%	0%	0%	0%
		2	1/19/2019	8	0	8	0	0	0	0	0%	0%	0%	0%
		3	1/26/2019	0	0	0	0	0	0	0	0%	0%	0%	0%
		4	2/1/2019	0	0	0	0	0	0	0	0%	0%	0%	0%

		5	2/10/2019	0	0	0	0	0	0	0	0%	0%	0%	0%
		6	2/17/2019	0	0	0	0	0	0	0	0%	0%	0%	0%
		7	2/24/2019	0	0	0	0	0	0	0	0%	0%	0%	0%
		8	3/2/2019	0	0	0	0	0	0	0	0%	0%	0%	0%
		9	3/9/2019	0	0	0	0	0	0	0	0%	0%	0%	0%
		10	3/16/2019	0	0	0	0	0	0	0	0%	0%	0%	0%
		11	3/23/2019	0	0	0	0	0	0	0	0%	0%	0%	0%
		12	3/30/2019	0	0	0	0	0	0	0	0%	0%	0%	0%
		13	4/6/2019	0	0	0	0	0	0	0	0%	0%	0%	0%
		14	4/13/2019	0	0	0	0	0	0	0	0%	0%	0%	0%
		15	4/20/2019	0	0	0	0	0	0	0	0%	0%	0%	0%
		16	4/27/2019	0	0	0	0	0	0	0	0%	0%	0%	0%
		17	5/4/2019	0	0	0	0	0	0	0	0%	0%	0%	0%
		18	5/11/2019	16	0	16	0	0	0	0	0%	0%	0%	0%
		19	5/18/2019	0	0	0	0	0	0	0	0%	0%	0%	0%
		20	5/25/2019	0	0	0	0	0	0	0	0%	0%	0%	0%
		21	6/1/2019	0	0	0	0	0	0	0	0%	0%	0%	0%
		22	6/8/2019	0	0	0	0	0	0	0	0%	0%	0%	0%
		23	6/15/2019	24	0	24	0	0	0	0	0%	0%	0%	0%
		24	6/22/2019	48	0	48	0	0	32	0	0%	0%	67%	0%
		25	6/29/2019	24	0	24	16	0	0	0	67%	0%	0%	0%
		26	7/6/2019	40	0	40	24	0	0	0	60%	0%	0%	0%
		27	7/13/2019	40	0	40	24	0	0	0	60%	0%	0%	0%
		28	7/20/2019	24	0	24	16	0	0	0	67%	0%	0%	0%
		29	7/27/2019	40	0	40	32	0	0	0	80%	0%	0%	0%
		30	8/3/2019	80	0	80	32	0	40	0	40%	0%	50%	0%
		31	8/10/2019	40	0	40	40	0	0	0	100%	0%	0%	0%
		32	8/17/2019	56	0	56	40	0	0	0	71%	0%	0%	0%
		33	8/24/2019	48	0	48	32	0	0	0	67%	0%	0%	0%
		34	8/31/2019	40	0	40	40	0	0	0	100%	0%	0%	0%
		35	9/7/2019	88	0	88	32	0	0	32	36%	0%	0%	36%
		36	9/14/2019	64	0	64	40	0	0	40	63%	0%	0%	63%
		37	9/21/2019	88	0	88	32	0	0	32	36%	0%	0%	36%
		38	9/28/2019	40	0	40	24	0	0	24	60%	0%	0%	60%
		39	10/5/2019	48	0	48	32	0	0	32	67%	0%	0%	67%
		40	10/12/2019	112	0	112	40	0	0	72	36%	0%	0%	64%
		41	10/19/2019	96	0	96	40	0	0	64	42%	0%	0%	67%
		42	10/26/2019	40	0	40	32	0	0	40	80%	0%	0%	100%
		43	11/2/2019	48	0	48	32	0	0	32	67%	0%	0%	67%
		44	11/9/2019	152	0	152	40	0	40	80	26%	0%	26%	53%
		45	11/16/2019	112	0	112	40	0	32	80	36%	0%	29%	71%
		46	11/23/2019	120	0	120	32	0	24	88	27%	0%	20%	73%
		47	11/30/2019	72	0	72	24	0	16	48	33%	0%	22%	67%
		48	12/7/2019	144	0	144	40	0	40	104	28%	0%	28%	72%
		49	12/14/2019	128	0	128	40	0	40	104	31%	0%	31%	81%
		50	12/21/2019	152	0	152	40	0	32	96	26%	0%	21%	63%
		51	12/28/2019	80	0	80	32	0	8	56	40%	0%	10%	70%
				2120	**0**	**2120**	**888**	**0**	**304**	**1024**	**42%**	**0%**	**14%**	**48%**
DUCCI	**Northeast Lighning Protection**	1	1/5/2019	8	0	8	4	0	0	0	50%	0%	0%	0%
		2	1/12/2019	0	0	0	0	0	0	0	0%	0%	0%	0%
		3	1/20/2019	0	0	0	0	0	0	0	0%	0%	0%	0%
		4	1/27/2019	0	0	0	0	0	0	0	0%	0%	0%	0%
		5	2/3/2019	0	0	0	0	0	0	0	0%	0%	0%	0%
		6	2/10/2019	0	0	0	0	0	0	0	0%	0%	0%	0%
		7	2/17/2019	0	0	0	0	0	0	0	0%	0%	0%	0%
		8	2/24/2019	0	0	0	0	0	0	0	0%	0%	0%	0%
		9	3/2/2019	0	0	0	0	0	0	0	0%	0%	0%	0%
		10	3/9/2019	0	0	0	0	0	0	0	0%	0%	0%	0%
		11	3/16/2019	0	0	0	0	0	0	0	0%	0%	0%	0%
		12	3/23/2019	0	0	0	0	0	0	0	0%	0%	0%	0%
		13	3/30/2019	0	0	0	0	0	0	0	0%	0%	0%	0%
		14	4/6/2019	0	0	0	0	0	0	0	0%	0%	0%	0%
		15	4/13/2019	0	0	0	0	0	0	0	0%	0%	0%	0%
		16	4/20/2019	0	0	0	0	0	0	0	0%	0%	0%	0%
		17	4/27/2019	0	0	0	0	0	0	0	0%	0%	0%	0%
		18	5/4/2019	0	0	0	0	0	0	0	0%	0%	0%	0%
		19	5/11/2019	0	0	0	0	0	0	0	0%	0%	0%	0%
		20	5/18/2019	0	0	0	0	0	0	0	0%	0%	0%	0%
		21	5/25/2019	0	0	0	0	0	0	0	0%	0%	0%	0%
		22	6/1/2019	0	0	0	0	0	0	0	0%	0%	0%	0%
		23	6/8/2019	0	0	0	0	0	0	0	0%	0%	0%	0%
		24	6/15/2019	0	0	0	0	0	0	0	0%	0%	0%	0%
		25	6/22/2019	0	0	0	0	0	0	0	0%	0%	0%	0%
		26	6/29/2019	0	0	0	0	0	0	0	0%	0%	0%	0%
		27	7/6/2019	0	0	0	0	0	0	0	0%	0%	0%	0%
		28	7/13/2019	0	0	0	0	0	0	0	0%	0%	0%	0%
		29	7/20/2019	0	0	0	0	0	0	0	0%	0%	0%	0%
		30	7/27/2019	0	0	0	0	0	0	0	0%	0%	0%	0%
		31	8/3/2019	0	0	0	0	0	0	0	0%	0%	0%	0%
		32	8/10/2019	0	0	0	0	0	0	0	0%	0%	0%	0%

		33	8/17/2019	0	0	0	0	0	0	0	0%	0%	0%	0%
		34	8/24/2019	0	0	0	0	0	0	0	0%	0%	0%	0%
		35	8/31/2019	0	0	0	0	0	0	0	0%	0%	0%	0%
		36	9/7/2019	0	0	0	0	0	0	0	0%	0%	0%	0%
		37	9/14/2019	0	0	0	0	0	0	0	0%	0%	0%	0%
		38	9/21/2019	0	0	0	0	0	0	0	0%	0%	0%	0%
		39	9/28/2019	0	0	0	0	0	0	0	0%	0%	0%	0%
		40	10/5/2019	0	0	0	0	0	0	0	0%	0%	0%	0%
		41	10/12/2019	0	0	0	0	0	0	0	0%	0%	0%	0%
		42	10/19/2019	0	0	0	0	0	0	0	0%	0%	0%	0%
		43	10/25/2019	0	0	0	0	0	0	0	0%	0%	0%	0%
		44	11/2/2019	0	0	0	0	0	0	0	0%	0%	0%	0%
		45	11/9/2019	0	0	0	0	0	0	0	0%	0%	0%	0%
		46	11/16/2019	0	0	0	0	0	0	0	0%	0%	0%	0%
		47	11/23/2019	8.1	0	8.1	0	0	0	0	0%	0%	0%	0%
		48	11/30/2019	7.5	0	7.5	0	0	0	0	0%	0%	0%	0%
		49	12/7/2019	0	0	0	0	0	0	0	0%	0%	0%	0%
		50	12/14/2019	0	0	0	0	0	0	0	0%	0%	0%	0%
		51	12/21/2019	0	0	0	0	0	0	0	0%	0%	0%	0%
				23.6	0	23.6	4	0	0	0	17%	0%	0%	0%
MJ DALY	Insulation Contractor of NE	1	2/23/2019	12	0	12	0	0	0	0	0%	0%	0%	0%
		2	3/2/2019	12	0	12	0	0	0	0	0%	0%	0%	0%
		3	3/9/2019	24	0	24	0	0	0	0	0%	0%	0%	0%
		4	3/16/2019	40	0	40	0	0	0	0	0%	0%	0%	0%
		5	3/23/2019	53	0	53	0	0	16	0	0%	0%	30%	0%
		6	3/30/2019	0	0	0	0	0	0	0	0%	0%	0%	0%
		7	4/6/2019	64	0	64	0	0	24	0	0%	0%	38%	0%
		8	4/13/2019	64	0	64	0	0	24	0	0%	0%	38%	0%
		9	4/20/2019	64	0	64	0	0	32	0	0%	0%	50%	0%
		10	4/27/2019	88	0	88	0	0	48	0	0%	0%	55%	0%
		11	5/4/2019	104	0	104	0	0	64	0	0%	0%	62%	0%
		12	5/11/2019	104	0	104	0	0	64	0	0%	0%	62%	0%
		13	5/18/2019	123	0	123	0	0	48	40	0%	0%	39%	33%
		14	5/25/2019	80	0	80	0	0	40	40	0%	0%	50%	50%
		15	6/1/2019	112	0	112	0	0	48	32	0%	0%	43%	29%
		17	6/8/2019	119	0	119	0	0	51.5	35.5	0%	0%	43%	30%
		18	6/15/2019	101	0	101	0	0	40	40	0%	0%	40%	40%
		19	6/22/2019	96	0	96	0	0	0	48	0%	0%	0%	50%
		20	6/29/2019	136	0	136	0	0	56	40	0%	0%	41%	29%
		21	7/6/2019	98	0	98	0	0	38	30	0%	0%	39%	31%
		22	7/13/2019	152	0	152	0	0	72	40	0%	0%	47%	26%
		23	7/20/2019	144	0	144	0	0	40	40	0%	0%	28%	28%
		24	7/27/2019	144	0	144	0	0	40	40	0%	0%	28%	28%
		25	8/3/2019	158	0	158	0	0	40	40	0%	0%	25%	25%
		26	8/10/2019	156	0	156	0	0	40	36	0%	0%	26%	23%
		27	8/17/2019	48	0	48	0	0	16	16	0%	0%	33%	33%
		28	8/24/2019	136	0	136	0	0	40	40	0%	0%	29%	29%
		29	8/31/2019	120	0	120	40	0	40	40	33%	0%	33%	33%
		30	9/7/2019	96	0	96	32	0	32	32	33%	0%	33%	33%
		31	9/14/2019	116	0	116	40	0	40	36	34%	0%	34%	31%
		32	9/21/2019	156	0	156	40	0	40	36	26%	0%	26%	23%
		33	9/28/2019	160	0	160	80	40	80	40	50%	25%	50%	25%
		34	10/5/2019	160	0	160	80	40	80	40	50%	25%	50%	25%
		35	10/12/2019	184	0	184	88	40	88	40	48%	22%	48%	22%
		36	10/19/2019	175	0	175	88	43	88	45	50%	25%	50%	26%
		37	10/26/2019	208	0	208	104	48	96	48	50%	23%	46%	23%
		38	11/2/2019	200	0	200	80	40	80	40	40%	20%	40%	20%
		39	11/9/2019	208	0	208	88	40	88	48	42%	19%	42%	23%
		40	11/16/2019	168	0	168	80	40	80	48	48%	24%	48%	29%
		41	11/23/2019	112	0	112	72	0	32	0	64%	0%	29%	0%
		42	11/30/2019	64	0	64	32	0	32	0	50%	0%	50%	0%
		43	12/7/2019	80	0	80	40	0	40	0	50%	0%	50%	0%
		44	12/14/2019	109	0	109	61	24	24	0	56%	22%	22%	0%
		45	12/21/2019	88	0	88	48	32	32	0	55%	36%	36%	0%
		46	12/28/2019	120	0	120	40	16	40	0	33%	13%	33%	0%
				4956	0	4956	1133	403	1913.5	1050.5	23%	8%	39%	21%
Giordano	Proiron, LLC	1	3/2/2019	72	0	72	0	0	0	0	0%	0%	0%	0%
		2	3/9/2019	0	0	0	0	0	0	0	0%	0%	0%	0%
		3	3/16/2019	32	0	32	0	0	0	0	0%	0%	0%	0%
		4	3/23/2019	0	0	0	0	0	0	0	0%	0%	0%	0%
		5	3/30/2019	0	0	0	0	0	0	0	0%	0%	0%	0%
		6	4/6/2019	0	0	0	0	0	0	0	0%	0%	0%	0%
		7	4/13/2019	0	0	0	0	0	0	0	0%	0%	0%	0%
		8	4/20/2019	32	0	32	0	0	0	0	0%	0%	0%	0%
		9	4/27/2019	64	0	64	0	0	0	0	0%	0%	0%	0%
		10	5/4/2019	0	0	0	0	0	0	0	0%	0%	0%	0%
		11	5/11/2019	16	0	16	0	0	0	0	0%	0%	0%	0%
		12	5/18/2019	0	0	0	0	0	0	0	0%	0%	0%	0%
		13	5/25/2019	0	0	0	0	0	0	0	0%	0%	0%	0%

		14	6/1/2019	0	0	0	0	0	0	0	0%	0%	0%	0%
		15	6/8/2019	0	0	0	0	0	0	0	0%	0%	0%	0%
		16	6/15/2019	0	0	0	0	0	0	0	0%	0%	0%	0%
		17	6/22/2019	0	0	0	0	0	0	0	0%	0%	0%	0%
		18	6/29/2019	0	0	0	0	0	0	0	0%	0%	0%	0%
		19	7/6/2019	0	0	0	0	0	0	0	0%	0%	0%	0%
		20	7/13/2019	0	0	0	0	0	0	0	0%	0%	0%	0%
		21	7/20/2019	0	0	0	0	0	0	0	0%	0%	0%	0%
		22	7/27/2019	0	0	0	0	0	0	0	0%	0%	0%	0%
		23	8/3/2019	0	0	0	0	0	0	0	0%	0%	0%	0%
		24	8/10/2019	0	0	0	0	0	0	0	0%	0%	0%	0%
		25	8/17/2019	16	0	16	8	0	0	0	50%	0%	0%	0%
		26	8/24/2019	0	0	0	0	0	0	0	0%	0%	0%	0%
		27	8/31/2019	0	0	0	0	0	0	0	0%	0%	0%	0%
		28	9/7/2019	0	0	0	0	0	0	0	0%	0%	0%	0%
		29	9/14/2019	0	0	0	0	0	0	0	0%	0%	0%	0%
		30	9/21/2019	0	0	0	0	0	0	0	0%	0%	0%	0%
		31	9/28/2019	0	0	0	0	0	0	0	0%	0%	0%	0%
		32	10/5/2019	0	0	0	0	0	0	0	0%	0%	0%	0%
		33	10/12/2019	0	0	0	0	0	0	0	0%	0%	0%	0%
		34	10/19/2019	0	0	0	0	0	0	0	0%	0%	0%	0%
		35	10/26/2019	0	0	0	0	0	0	0	0%	0%	0%	0%
		36	11/2/2019	0	0	0	0	0	0	0	0%	0%	0%	0%
		37	11/9/2019	0	0	0	0	0	0	0	0%	0%	0%	0%
		38	11/16/2019	0	0	0	0	0	0	0	0%	0%	0%	0%
		39	11/23/2019	119	0	119	0	0	0	0	0%	0%	0%	0%
		40	11/30/2019	0	0	0	0	0	0	0	0%	0%	0%	0%
		41	12/7/2019	16	0	16	8	0	0	0	0%	0%	0%	0%
		42	12/14/2019	0	0	0	0	0	0	0	0%	0%	0%	0%
		43	12/21/2019	90	0	90	48	0	0	0	0%	0%	0%	0%
		44	12/28/2019	113	0	113	55	0	0	0	0%	0%	0%	0%
				570	**0**	**570**	**119**	**0**	**0**	**0**	**21%**	**0%**	**0%**	**0%**
Giordano	**Advantage Maintenance**	1	2/15/2019	8	0	8	8	0	0	0	100%	0%	0%	0%
		2	2/22/2019	0	0	0	0	0	0	0	0%	0%	0%	0%
		3	3/2/2019	0	0	0	0	0	0	0	0%	0%	0%	0%
		4	3/9/2019	23.5	0	23.5	23.5	0	0	8	100%	0%	0%	34%
		5	3/16/2019	16	0	16	16	0	0	16	100%	0%	0%	100%
		6	3/23/2019	16	0	16	16	0	0	16	100%	0%	0%	100%
		7	3/30/2019	16	0	16	16	0	0	16	100%	0%	0%	100%
		8	4/6/2019	8	0	8	8	0	0	8	100%	0%	0%	100%
		9	4/13/2019	16	0	16	16	0	0	8	100%	0%	0%	50%
		10	4/20/2019	0	0	0	0	0	0	0	0%	0%	0%	0%
		11	4/27/2019	16	0	16	16	0	0	8	100%	0%	0%	50%
		12	5/4/2019	0	0	0	0	0	0	0	0%	0%	0%	0%
		13	5/11/2019	16	0	16	16	0	0	8	100%	0%	0%	50%
		14	5/18/2019	0	0	0	0	0	0	0	0%	0%	0%	0%
		15	5/25/2019	16	0	16	16	0	0	8	100%	0%	0%	50%
		16	6/1/2019	8	0	8	8	0	0	0	100%	0%	0%	0%
		17	6/8/2019	16	0	16	16	0	0	8	100%	0%	0%	50%
		18	6/15/2019	0	0	0	0	0	0	0	0%	0%	0%	0%
		19	6/22/2019	0	0	0	0	0	0	0	0%	0%	0%	0%
		20	6/29/2019	0	0	0	0	0	0	0	0%	0%	0%	0%
		21	7/6/2019	0	0	0	0	0	0	0	0%	0%	0%	0%
		22	7/13/2019	0	0	0	0	0	0	0	0%	0%	0%	0%
		23	7/20/2019	0	0	0	0	0	0	0	0%	0%	0%	0%
		24	7/27/2019	0	0	0	0	0	0	0	0%	0%	0%	0%
		25	8/3/2019	0	0	0	0	0	0	0	0%	0%	0%	0%
		26	8/10/2019	0	0	0	0	0	0	0	0%	0%	0%	0%
		27	8/17/2019	0	0	0	0	0	0	0	0%	0%	0%	0%
		28	8/24/2019	0	0	0	0	0	0	0	0%	0%	0%	0%
		29	8/31/2019	0	0	0	0	0	0	0	0%	0%	0%	0%
		30	9/7/2019	0	0	0	0	0	0	0	0%	0%	0%	0%
		31	9/14/2019	0	0	0	0	0	0	0	0%	0%	0%	0%
		32	9/21/2019	0	0	0	0	0	0	0	0%	0%	0%	0%
		33	9/28/2019	0	0	0	0	0	0	0	0%	0%	0%	0%
		34	10/5/2019	0	0	0	0	0	0	0	0%	0%	0%	0%
		35	10/12/2019	0	0	0	0	0	0	0	0%	0%	0%	0%
		36	10/19/2019	0	0	0	0	0	0	0	0%	0%	0%	0%
		37	10/26/2019	0	0	0	0	0	0	0	0%	0%	0%	0%
		38	11/5/2019	0	0	0	0	0	0	0	0%	0%	0%	0%
		39	11/9/2019	0	0	0	0	0	0	0	0%	0%	0%	0%
		40	11/16/2019	0	0	0	0	0	0	0	0%	0%	0%	0%
		41	11/23/2019	0	0	0	0	0	0	0	0%	0%	0%	0%
		42	11/30/2019	0	0	0	0	0	0	0	0%	0%	0%	0%
				175.5	**0**	**175.5**	**175.5**	**0**	**0**	**104**	**100%**	**0%**	**0%**	**59%**
Young Developers	**Logan & Logan Distributors**	1	3/2/2019	209	0	209	159	19	56.5	107	76%	9%	27%	51%
		2	3/9/2019	0	0	0	0	0	0	0	0%	0%	0%	0%
		3	3/16/2019	169.5	0	169.5	155.5	32	72	83.5	92%	19%	42%	49%
		4	3/23/2019	101	0	101	94	8	24	55	93%	8%	24%	54%

		5	3/30/2019	208	0	208	208	0	88	120	100%	0%	42%	58%
		6	4/6/2019	224	0	224	224	24	48	144	100%	11%	21%	64%
		7	4/13/2019	0	0	0	0	0	0	0	0%	0%	0%	0%
		8	4/20/2019	0	0	0	0	0	0	0	0%	0%	0%	0%
		9	4/27/2019	0	0	0	0	0	0	0	0%	0%	0%	0%
		10- FINAL	5/4/2019	0	0	0	0	0	0	0	0%	0%	0%	0%
				911.5	0	911.5	840.5	83	288.5	509.5	92%	9%	32%	56%
Conn Acoustics	MacKenzie Painting Co.	1	4/2/2019	48	0	48	0	0	0	0	0%	0%	0%	0%
		2	4/9/2019	104	0	104	0	0	0	16	0%	0%	0%	15%
		3	4/16/2019	71	0	71	0	0	0	24	0%	0%	0%	34%
		4	4/23/2019	0	0	0	0	0	0	0	0%	0%	0%	0%
		5	4/30/2019	0	0	0	0	0	0	0	0%	0%	0%	0%
		6	5/7/2019	8	0	8	0	0	0	0	0%	0%	0%	0%
		7	5/14/2019	10	0	10	0	0	0	0	0%	0%	0%	0%
		8	5/21/2019	0	0	0	0	0	0	0	0%	0%	0%	0%
		9	5/28/2019	0	0	0	0	0	0	0	0%	0%	0%	0%
		10	6/4/2019	0	0	0	0	0	0	0	0%	0%	0%	0%
		11	6/11/2019	0	0	0	0	0	0	0	0%	0%	0%	0%
		12	6/18/2019	0	0	0	0	0	0	0	0%	0%	0%	0%
		13	6/25/2019	0	0	0	0	0	0	0	0%	0%	0%	0%
		15	7/9/2019	0	0	0	0	0	0	0	0%	0%	0%	0%
		16	7/16/2019	0	0	0	0	0	0	0	0%	0%	0%	0%
		17	7/23/2019	0	0	0	0	0	0	0	0%	0%	0%	0%
		18-FINAL	7/30/2019	0	0	0	0	0	0	0	0%	0%	0%	0%
				241	0	241	0	0	0	40	0%	0%	0%	17%
Giordano	Massey Plate Glass & Alum	1	4/27/2019	24	0	24	0	0	12	0	0%	0%	50%	0%
		2	5/4/2019	200	0	200	120	0	80	80	60%	0%	40%	40%
		3	5/11/2019	200	0	200	120	0	80	80	60%	0%	40%	40%
		4	5/18/2019	150	0	150	86	0	64	54	57%	0%	43%	36%
		5	5/25/2019	88	0	88	48	0	40	32	55%	0%	45%	36%
		6	6/1/2019	158	0	158	94	0	64	62	59%	0%	41%	39%
		7	6/8/2019	192	0	192	112	0	72	72	58%	0%	38%	38%
		8	6/15/2019	158	0	158	94	0	64	62	59%	0%	41%	39%
		9	6/22/2019	216	0	216	136	0	72	64	63%	0%	33%	30%
		10	6/29/2019	78	0	78	62	0	16	30	79%	0%	21%	38%
		11	7/6/2019	112	0	112	96	0	32	64	86%	0%	29%	57%
		12	7/13/2019	126	0	126	102	0	40	62	81%	0%	32%	49%
		13	7/20/2019	130	0	130	98	0	18	58	75%	0%	14%	45%
		14	7/27/2019	112	0	112	80	0	32	56	71%	0%	29%	50%
		15	8/3/2019	144	0	144	104	0	24	64	72%	0%	17%	44%
		16	8/10/2019	187	0	187	120	0	40	104	64%	0%	21%	56%
		17	8/17/2019	244	0	244	144	0	40	80	59%	0%	16%	33%
		18	8/24/2019	183	0	183	119	0	16	47	65%	0%	9%	26%
		19	8/31/2019	216	0	216	176	0	64	96	81%	0%	30%	44%
		20	9/7/2019	216	0	216	152	0	96	88	70%	0%	44%	41%
		21	9/14/2019	411	0	411	155	0	115	75	38%	0%	28%	18%
		22	9/21/2019	400	0	400	128	0	152	80	32%	0%	38%	20%
		23	9/28/2019	376	0	376	120	0	128	80	32%	0%	34%	21%
		24	10/5/2019	394	0	394	117	0	109	77	30%	0%	28%	20%
		25	10/12/2019	338	0	338	66	0	106	66	20%	0%	31%	20%
		26	10/19/2019	299	0	299	75	0	115	75	25%	0%	38%	25%
		27	10/26/2019	160	0	160	0	0	16	0	0%	0%	10%	0%
		28	11/2/2019	232	0	232	40	0	40	40	17%	0%	17%	17%
		29	11/9/2019	205	0	205	40	0	40	40	20%	0%	20%	20%
		30	11/16/2019	288	0	288	37	0	53	37	13%	0%	18%	13%
		31	11/23/2019	160	0	160	40	0	40	40	25%	0%	25%	25%
		32	11/30/2019	160	0	160	32	0	40	32	20%	0%	25%	20%
		33	12/7/2019	216	0	216	0	0	8	0	0%	0%	4%	0%
		34	12/14/2019	88	0	88	0	0	0	0	0%	0%	0%	0%
		35	12/21/2019	72	0	72	0	0	0	0	0%	0%	0%	0%
		36	12/28/2019	64	0	64	0	0	0	0	0%	0%	0%	0%
				6997	0	6997	2913	0	1926	1897	42%	0%	28%	27%
Ducci	TF Electric	1	6/1/2019	16	0	16	0	0	0	0	0%	0%	0%	0%
		2	6/8/2019	76	0	76	0	0	0	0	72%	0%	0%	0%
		3	6/15/2019	72	0	72	0	0	0	0	0%	0%	0%	0%
		4	6/22/2019	69	0	69	0	0	0	0	0%	0%	0%	0%
		5	6/29/2019	64	0	64	0	0	0	0	0%	0%	0%	0%
		6	7/6/2019	56	0	56	0	0	0	0	0%	0%	0%	0%
		7	7/13/2019	80	0	80	0	0	0	0	0%	0%	0%	0%
		8	7/20/2019	69	0	69	0	0	0	0	0%	0%	0%	0%
		9	7/27/2019	80	0	80	0	0	0	0	0%	0%	0%	0%
		10	8/3/2019	38	0	38	0	0	0	0	0%	0%	0%	0%
		11	8/10/2019	24	0	24	0	0	0	0	0%	0%	0%	0%
		12	8/17/2019	80	0	80	0	0	0	0	0%	0%	0%	0%
		13	8/24/2019	77	0	77	0	0	0	0	0%	0%	0%	0%
		14	8/31/2019	64	0	64	0	0	0	0	0%	0%	0%	0%
		15	9/7/2019	0	0	0	0	0	0	0	0%	0%	0%	0%
		16	9/14/2019	0	0	0	0	0	0	0	0%	0%	0%	0%

		17	9/21/2019	0	0	0	0	0	0	0	0%	0%	0%	0%
		18-FINAL	9/28/2019	0	0	0	0	0	0	0	0%	0%	0%	0%
				865	**0**	**865**	**0**	**0**	**0**	**0**	**0%**	**0%**	**0%**	**0%**
Giordano	**Cdee's Cleaning**	1	5/25/2019	7	0	7	7	0	0	7	100%	0%	0%	100%
		2	6/1/2019	14	0	14	14	0	0	7	100%	0%	0%	50%
		3	6/8/2019	14	0	14	14	0	0	7	100%	0%	0%	50%
		4	6/15/2019	14	0	14	14	0	0	7	100%	0%	0%	50%
		5	6/22/2019	14	0	14	14	0	0	7	100%	0%	0%	50%
		6	6/29/2019	28	0	28	28	0	0	14	100%	0%	0%	50%
		7	7/6/2019	28	0	28	28	0	0	14	100%	0%	0%	50%
		8	7/13/2019	14	0	14	14	0	0	7	100%	0%	0%	50%
		9	7/20/2019	14	0	14	14	0	0	7	100%	0%	0%	50%
		10	7/27/2019	29	0	29	29	0	0	14	100%	0%	0%	48%
		11	8/3/2019	14	0	14	14	0	0	7	100%	0%	0%	50%
		12	8/10/2019	14	0	14	14	0	0	7	100%	0%	0%	50%
		13	8/17/2019	14	0	14	14	0	0	7	100%	0%	0%	50%
		14	8/24/2019	14	0	14	14	0	0	7	100%	0%	0%	50%
		15	8/31/2019	14	0	14	14	0	0	7	100%	0%	0%	50%
		16	9/7/2019	14	0	14	14	0	0	7	100%	0%	0%	50%
		17	9/14/2019	14	0	14	14	0	0	7	100%	0%	0%	50%
		18	9/21/2019	14	0	14	14	0	0	7	100%	0%	0%	50%
		19	9/28/2019	14	0	14	14	0	0	7	100%	0%	0%	50%
				302	**0**	**302**	**302**	**0**	**0**	**154**	**100%**	**0%**	**0%**	**51%**
Giordano	**Professional Painting**	1	5/4/2019	37	0	37	37	0	0	0	100%	0%	0%	0%
		2	5/11/2019	4	0	4	4	0	0	0	100%	0%	0%	0%
		3	5/18/2019	21	0	21	21	0	0	0	100%	0%	0%	0%
		4	5/25/2019	0	0	0	0	0	0	0	0%	0%	0%	0%
		5	6/1/2019	0	0	0	0	0	0	0	0%	0%	0%	0%
		6	6/8/2019	31	0	31	31	0	0	0	100%	0%	0%	0%
		7	6/15/2019	40	0	40	40	0	0	0	100%	0%	0%	0%
		8	6/22/2019	40	0	40	40	0	0	0	100%	0%	0%	0%
		9	6/29/2019	40	0	40	40	0	0	0	100%	0%	0%	0%
		10	7/6/2019	32	0	32	32	0	0	0	100%	0%	0%	0%
		11	7/13/2019	40	0	40	40	0	0	0	100%	0%	0%	0%
		12	7/20/2019	16	0	16	16	0	0	0	100%	0%	0%	0%
		13	7/27/2019	16	0	16	16	0	0	0	100%	0%	0%	0%
		14	8/3/2019	40	0	40	40	0	0	0	100%	0%	0%	0%
		15	8/10/2019	0	0	0	0	0	0	0	0%	0%	0%	0%
		16	8/17/2019	40	0	40	40	0	0	0	100%	0%	0%	0%
		17	8/24/2019	8	0	8	8	0	0	0	100%	0%	0%	0%
		18	8/31/2019	32	0	32	32	0	0	0	100%	0%	0%	0%
		19	9/7/2019	32	0	32	32	0	0	0	100%	0%	0%	0%
		20	9/14/2019	40	0	40	40	0	0	0	100%	0%	0%	0%
		21	9/21/2019	48	0	48	48	0	0	0	100%	0%	0%	0%
		22	9/28/2019	48	0	48	48	0	0	0	100%	0%	0%	0%
		23	10/5/2019	40	0	40	40	0	0	0	100%	0%	0%	0%
		24	10/12/2019	40	0	40	40	0	0	0	100%	0%	0%	0%
		25	10/19/2019	42	0	42	42	0	0	0	100%	0%	0%	0%
		26	10/26/2019	33	0	33	33	0	0	0	100%	0%	0%	0%
		27	11/2/2019	40	0	40	40	0	0	0	100%	0%	0%	0%
		28	11/9/2019	40	0	40	40	0	0	0	100%	0%	0%	0%
		29	11/16/2019	40	0	40	40	0	0	0	100%	0%	0%	0%
		30	11/23/2019	32	0	32	32	0	0	0	100%	0%	0%	0%
		31	11/30/2019	40	0	40	40	0	0	0	100%	0%	0%	0%
		32	12/7/2019	48	0	48	48	0	0	0	100%	0%	0%	0%
		33	12/14/2019	56	0	56	56	0	0	0	100%	0%	0%	0%
		34	12/21/2019	96	0	96	96	0	0	0	100%	0%	0%	0%
		35	12/28/2019	136	0	136	88	0	0	0	65%	0%	0%	0%
				1288	**0**	**1288**	**1240**	**0**	**0**	**0**	**96%**	**0%**	**0%**	**0%**
MJ DALY	**Warehouse Store Fixture Co**	1	6/29/2019	15	0	15	0	0	0	0	0%	0%	0%	0%
		2	7/6/2019	15	0	15	0	0	0	0	0%	0%	0%	0%
		3	7/13/2019	27	0	27	0	0	0	0	0%	0%	0%	0%
		4	7/20/2019	0	0	0	0	0	0	0	0%	0%	0%	0%
		5	7/27/2019	0	0	0	0	0	0	0	0%	0%	0%	0%
		6	8/3/2019	0	0	0	0	0	0	0	0%	0%	0%	0%
		7	8/10/2019	2	0	2	0	0	0	0	0%	0%	0%	0%
		8	8/17/2019	0	0	0	0	0	0	0	0%	0%	0%	0%
		9	8/24/2019	0	0	0	0	0	0	0	0%	0%	0%	0%
		10	8/31/2019	0	0	0	0	0	0	0	0%	0%	0%	0%
		11	9/7/2019	0	0	0	0	0	0	0	0%	0%	0%	0%
		12	9/14/2019	8	0	8	0	0	0	0	0%	0%	0%	0%
		13	9/21/2019	0	0	0	0	0	0	0	0%	0%	0%	0%
		14	9/28/2019	0	0	0	0	0	0	0	0%	0%	0%	0%
		15	10/5/2019	0	0	0	0	0	0	0	0%	0%	0%	0%
		16	10/12/2019	0	0	0	0	0	0	0	0%	0%	0%	0%
		17	10/19/2019	4.5	0	4.5	0	0	0	4.5	0%	0%	0%	100%
		18	10/26/2019	0	0	0	0	0	0	0	0%	0%	0%	0%
		19	11/2/2019	37.5	0	37.5	0	0	0	0	0%	0%	0%	0%

		20	11/9/2019	4	0	4	0	0	0	0	0%	0%	0%	0%
		21	11/16/2019	16	0	16	0	0	0	0	0%	0%	0%	0%
		22	11/23/2019	16	0	16	0	0	0	0	0%	0%	0%	0%
		23	11/30/2019	16	0	16	0	0	0	0	0%	0%	0%	0%
		24	12/7/2019	62.5	0	62.5	0	0	0	0	0%	0%	0%	0%
		25	12/14/2019	13.25	0	13.25	0	0	0	0	0%	0%	0%	0%
				236.75	**0**	**236.75**	**0**	**0**	**0**	**4.5**	**0%**	**0%**	**0%**	**0%**
Acranom	**Integrated Design & Construction**	1	6/15/2019	148	0	148	72	0	35	0	49%	0%	24%	0%
		2	6/22/2019	178	0	178	80	0	40	0	45%	0%	22%	0%
		3	6/29/2019	178	0	178	98	0	40	0	55%	0%	22%	0%
		4	7/6/2019	109	0	109	56	0	29	0	51%	0%	27%	0%
		5	7/13/2019	135	0	135	66	0	29	0	49%	0%	21%	0%
		6	7/20/2019	133	0	133	64	0	29	0	48%	0%	22%	0%
		7	7/27/2019	72	0	72	0	0	32	0	0%	0%	44%	0%
		8	8/3/2019	79	0	79	39	0	39	0	49%	0%	49%	0%
		9	8/10/2019	40	0	40	8	0	8	0	20%	0%	20%	0%
		10	8/17/2019	40	0	40	8	0	8	0	20%	0%	20%	0%
		11-FINAL	8/24/2019	0	0	0	0	0	0	0	0%	0%	0%	0%
				1112	**0**	**1112**	**491**	**0**	**289**	**0**	**44%**	**0%**	**26%**	**0%**
Giordano	**All Panel Systems**	1	7/27/2019	48	0	48	0	0	24	0	0%	0%	50%	0%
		2	8/3/2019	40	0	40	0	0	0	0	0%	0%	0%	0%
		3	8/10/2019	24	0	24	0	0	8	0	0%	0%	33%	0%
		5	8/17/2019	74.5	0	74.5	0	0	34.5	0	0%	0%	46%	0%
		6	8/24/2019	200	0	200	80	0	40	40	40%	0%	20%	20%
		7	8/31/2019	200	0	200	120	0	0	80	60%	0%	0%	40%
		8	9/7/2019	160	0	160	96	0	0	64	60%	0%	0%	40%
		9	9/14/2019	200	0	200	120	0	0	80	60%	0%	0%	40%
		10	9/21/2019	192	0	192	112	0	0	72	58%	0%	0%	38%
		11	9/28/2019	200	0	200	120	0	0	80	60%	0%	0%	40%
		12	10/5/2019	252	0	252	127	0	0	82	50%	0%	0%	33%
		13	10/12/2019	240	0	240	100	0	0	66	42%	0%	0%	28%
		14	10/19/2019	280	0	280	120	0	0	80	43%	0%	0%	29%
		15	10/26/2019	320	0	320	120	0	0	80	38%	0%	0%	25%
		16	11/2/2019	302.5	0	302.5	0	0	34	0	0%	0%	11%	0%
		17	11/9/2019	280	0	280	0	0	40	0	0%	0%	14%	0%
		18	11/16/2019	304	0	304	32	0	48	0	11%	0%	16%	0%
		19	11/23/2019	533	0	533	0	0	80	32	0%	0%	15%	6%
		20	11/30/2019	335	0	335	0	0	80	0	0%	0%	24%	0%
		21	12/7/2019	607	0	607	16	0	152	0	3%	0%	25%	0%
		22	12/14/2019	533	0	533	0	0	136	0	0%	0%	26%	0%
		23	12/21/2019	404	0	404	0	0	116	0	0%	0%	29%	0%
		24	12/28/2019	495.5	0	495.5	0	0	140	0	0%	0%	28%	0%
				6224.5	**0**	**6224.5**	**1163**	**0**	**932.5**	**756**	**19%**	**0%**	**15%**	**12%**
	Barberfire Stop	1	8/10/2019	38.5	0	38.5	0	0	0	0	0%	0%	0%	0%
		2	8/17/2019	20	0	20	0	0	0	0	0%	0%	0%	0%
		3	8/24/2019	76.5	0	76.5	0	0	0	0	0%	0%	0%	0%
		4	8/31/2019	0	0	0	0	0	0	0	0%	0%	0%	0%
		5	9/7/2019	0	0	0	0	0	0	0	0%	0%	0%	0%
		6	9/14/2019	0	0	0	0	0	0	0	0%	0%	0%	0%
		7	9/21/2019	22	0	22	0	0	0	0	0%	0%	0%	0%
		8	9/28/2019	0	0	0	0	0	0	0	0%	0%	0%	0%
		9	10/5/2019	0	0	0	0	0	0	0	0%	0%	0%	0%
		10	10/12/2019	0	0	0	0	0	0	0	0%	0%	0%	0%
		11	10/19/2019	16	0	16	0	0	0	0	0%	0%	0%	0%
		12	10/26/2019	0	0	0	0	0	0	0	0%	0%	0%	0%
		13	11/2/2019	0	0	0	0	0	0	0	0%	0%	0%	0%
		14	11/9/2019	0	0	0	0	0	0	0	0%	0%	0%	0%
		15	11/16/2019	16	0	16	0	0	0	0	0%	0%	0%	0%
		16	11/23/2019	0	0	0	0	0	0	0	0%	0%	0%	0%
		17	11/30/2019	0	0	0	0	0	0	0	0%	0%	0%	0%
		18	12/7/2019	0	0	0	0	0	0	0	0%	0%	0%	0%
		19	12/14/2019	23	0	23	0	0	0	0	0%	0%	0%	0%
		20	12/21/2019	0	0	0	0	0	0	0	0%	0%	0%	0%
		21	12/28/2019	0	0	0	0	0	0	0	0%	0%	0%	0%
				212	**0**	**212**	**0**	**0**	**0**	**0**	**0%**	**0%**	**0%**	**0%**
	New Haven Fire Stop	1	7/27/2019	10	0	10	8	0	0	8	80%	0%	0%	80%
		2	8/3/2019	0	0	0	0	0	0	0	0%	0%	0%	0%
		3	8/10/2019	0	0	0	0	0	0	0	0%	0%	0%	0%
		4	8/17/2019	0	0	0	0	0	0	0	0%	0%	0%	0%
		5	8/24/2019	0	0	0	0	0	0	0	0%	0%	0%	0%
		6	8/31/2019	0	0	0	0	0	0	0	0%	0%	0%	0%
		7	9/7/2019	5	0	5	5	0	0	5	100%	0%	0%	100%
		8	9/14/2019	0	0	0	0	0	0	0	0%	0%	0%	0%
		9	9/21/2019	0	0	0	0	0	0	0	0%	0%	0%	0%
		10-FINAL	9/28/2019	0	0	0	0	0	0	0	0%	0%	0%	0%
				15	**0**	**15**	**13**	**0**	**0**	**13**	**87%**	**0%**	**0%**	**87%**

Manafort	**Core Site Services**	1	7/6/2019	10	0	10	10	0	0	0	100%	0%	0%	0%
		2	7/13/2019	33	0	33	33	0	0	0	100%	0%	0%	0%
		3	7/20/2019	62.5	0	62.5	62.5	0	8	0	100%	0%	13%	0%
		4	7/27/2019	62.5	0	62.5	62.5	0	0	0	100%	0%	0%	0%
		5	8/3/2019	125.5	0	125.5	91.5	0	44.5	34	73%	0%	35%	27%
		6	8/10/2019	71.5	0	71.5	33.5	0	33.5	38	47%	0%	47%	53%
		7	8/17/2019	138	0	138	61	0	77	77	44%	0%	56%	56%
		8	8/24/2019	116.5	0	116.5	45	0	71.5	71.5	39%	0%	61%	61%
		9	8/31/2019	101	0	101	39	0	62	62	39%	0%	61%	61%
		10	9/7/2019	110.25	0	110.25	48.75	0	61.5	61.5	44%	0%	56%	56%
		11	9/14/2019	160	0	160	76	0	84	84	48%	0%	53%	53%
		12	9/21/2019	220.5	0	220.5	146	33	75.5	107.5	66%	15%	34%	49%
		13	9/28/2019	216.5	0	216.5	151.5	40	64.5	105	70%	18%	30%	48%
		14	10/5/2019	117.5	0	117.5	78	0	38	39.5	66%	0%	32%	34%
		15	10/12/2019	126.5	0	126.5	81.25	0	41.25	45.25	64%	0%	33%	36%
		16	10/19/2019	129.5	0	129.5	82.5	0	32.5	47	64%	0%	25%	36%
				1801.25	**0**	**1801.25**	**1102**	**73**	**693.75**	**772.25**	**61%**	**4%**	**39%**	**43%**
Ducci	**Southern NE Electrical Testing**	1	7/27/2019	16	0	16	8	0	8	0	50%	0%	50%	0%
		2	8/4/2019	0	0	0	0	0	0	0	0%	0%	0%	0%
		3	8/10/2019	0	0	0	0	0	0	0	0%	0%	0%	0%
		4	8/17/2019	0	0	0	0	0	0	0	0%	0%	0%	0%
		5	8/24/19	0	0	0	0	0	0	0	0%	0%	0%	0%
		6	8/31/2019	0	0	0	0	0	0	0	0%	0%	0%	0%
		7	9/7/2019	0	0	0	0	0	0	0	0%	0%	0%	0%
		8	9/14/2019	0	0	0	0	0	0	0	0%	0%	0%	0%
		9	9/21/2019	0	0	0	0	0	0	0	0%	0%	0%	0%
		10	9/28/2019	0	0	0	0	0	0	0	0%	0%	0%	0%
		11	10/5/2019	0	0	0	0	0	0	0	0%	0%	0%	0%
		12	10/12/2019	0	0	0	0	0	0	0	0%	0%	0%	0%
		13	10/19/2019	0	0	0	0	0	0	0	0%	0%	0%	0%
		14	10/26/2019	0	0	0	0	0	0	0	0%	0%	0%	0%
		15	11/2/2019	0	0	0	0	0	0	0	0%	0%	0%	0%
		16	11/9/2019	0	0	0	0	0	0	0	0%	0%	0%	0%
		17	11/16/2019	0	0	0	0	0	0	0	0%	0%	0%	0%
		18	11/23/2019	0	0	0	0	0	0	0	0%	0%	0%	0%
		19	11/30/2019	0	0	0	0	0	0	0	0%	0%	0%	0%
				16	**0**	**16**	**8**	**0**	**8**	**0**	**50%**	**0%**	**50%**	**0%**
Massey	Gyroscope Construction	1	8/24/2019	22	0	22	22	0	0	22	100%	0%	0%	100%
		2	8/31/2019	160	0	160	160	0	0	160	100%	0%	0%	100%
		3	9/7/2019	136	0	136	136	0	0	136	100%	0%	0%	100%
		4	9/14/2019	149	0	149	149	0	0	149	100%	0%	0%	100%
		5	9/21/2019	160	0	160	160	0	0	160	100%	0%	0%	100%
		6	9/28/2019	160	0	160	160	0	0	160	100%	0%	0%	100%
		7	10/5/2019	160	0	160	160	0	0	120	100%	0%	0%	75%
		8	10/12/2019	160	0	160	160	0	0	120	100%	0%	0%	75%
		9 - FINAL	10/19/2019	160	0	160	160	0	0	120	100%	0%	0%	75%
				1267	**0**	**1267**	**1267**	**0**	**0**	**1147**	**100%**	**0%**	**0%**	**91%**
Giordano	R&B Ceramics	1	9/10/2019	0	0	0	0	0	0	0	0%	0%	0%	0%
		2	9/17/2019	32	0	32	0	0	0	0	0%	0%	0%	0%
		3	9/24/2019	79.5	0	79.5	0	0	0	0	0%	0%	0%	0%
		4	10/1/2019	34	0	34	0	0	0	0	0%	0%	0%	0%
		5	10/8/2019	8	0	8	0	0	0	0	0%	0%	0%	0%
		6	10/15/2019	80	0	80	0	0	0	0	0%	0%	0%	0%
		7	10/22/2019	136	0	136	0	0	0	0	0%	0%	0%	0%
		8	10/29/2019	136	0	136	0	0	0	0	0%	0%	0%	0%
		9	11/5/2018	136	0	136	0	0	0	0	0%	0%	0%	0%
		10	11/12/2019	128	0	128	0	0	0	0	0%	0%	0%	0%
		11	11/19/2019	136	0	136	0	0	0	0	0%	0%	0%	0%
		12	11/26/2019	136	0	136	0	0	0	0	0%	0%	0%	0%
		13	12/3/2019	112	0	112	0	0	0	0	0%	0%	0%	0%
				1153.5	**0**	**1153.5**	**0**	**0**	**0**	**0**	**0%**	**0%**	**0%**	**0%**
R&B Ceramics	Jason Robert's Services	1	10/5/2019	129.17	0	129.17	129.17	0	0	43.5	100%	0%	0%	34%
		2	10/12/2019	219.66	0	219.66	185.24	0	0	42.08	84%	0%	0%	19%
		3	10/19/2019	80	0	80	80	0	0	40	100%	0%	0%	50%
		4	10/26/2019	182	0	182	160.5	0	0	36.33	88%	0%	0%	20%
		5	11/2/2019	98.91	0	98.91	89.91	0	0	26.25	91%	0%	0%	27%
		6	11/9/2019	6.83	0	6.83	6.83	0	0	3.75	100%	0%	0%	55%
		7	11/16/2019	145.75	0	145.75	115.08	0	0	23.08	79%	0%	0%	16%
		8	11/23/2019	52.17	0	52.17	52.17	0	0	17.75	100%	0%	0%	34%
		9	11/30/2019	115.76	0	115.76	85.6	0	0	32.01	74%	0%	0%	28%

		10	12/7/2019	114.91	0	114.91	100.08	0	0	41.16	87%	0%	0%	36%
				1145.16	0	1145.16	1004.58	0	0	305.91	88%	0%	0%	27%
Giordano	Kone	1	9/11/2019	16	0	16	0	0	8	0	0%	0%	50%	0%
		2	9/18/2019	48	0	48	0	0	24	0	0%	0%	50%	0%
		3	9/25/2019	73	0	73	0	0	36	0	0%	0%	49%	0%
		4	10/2/2019	84	0	84	0	0	42	0	0%	0%	50%	0%
		5	10/9/2019	32	0	32	0	0	16	0	0%	0%	50%	0%
		6	10/16/2019	8	0	8	0	0	4	0	0%	0%	50%	0%
				261	0	261	0	0	130	0	0%	0%	299%	0%
Manafort	CT Traffic Control	1	11/16/2019	8	0	8	8	0	0	8	100%	0%	0%	100%
				8	0	8	8	0	0	8	100%	0%	0%	100%
Manafort	Rocco Iadarola GC	1	12/14/2019	32	0	32	8	0	0	0	25%	0%	0%	0%
		2-FINAL	12/21/2019	22	0	22	5.5	0	0	0	25%	0%	0%	0%
				54	0	54	13.5	0	0	0	25%	0%	0%	0%
Massey	Brand Safway Services	1	11/9/2019	48	0	48	40	0	16	0	83%	0%	33%	0%
				48	0	48	40	0	16	0	83%	0%	33%	0%
				154,516.26	0.00	154,516.26	62,318.33	10,292.00	22,122.00	35,414.41	40%	7%	14%	23%

Name: Meghan Carbone
Phone Number: (203) 488-7264

SCD MONTHLY REPORT
SCHOOL CONSTRUCTION PROJECTS
NEW HAVEN, CT

PROJECT NAME: **Strong 21st Century Magnet Lab School**

REPORT DATE: **January 15, 2020**

Project Percent Completed: **94%**

CONSTRUCTION MANAGER:	Giordano Construction	EST. COMPLETION DATE:	November 29, 2019
PROJECT START DATE:	June 1, 2018	WBE VALUE GOAL:	$4,685,599
		MBE AA GOAL	$3,123,733
ESTIMATED TRADE COST	$31,237,327	MBE H GOAL:	$1,874,240
		SCD REQUIRED:	$3,123,733

VALUES TO DATE:

TOTAL WBE AWARDED:	$4,002,152
TOTAL MBE AA AWARDED:	$1,017,406
TOTAL MBE H AWARDED:	$854,866
TOTAL SCD AWARDED:	$4,787,073

PERCENTAGES OF TOTAL JOB TO DATE

WBE % (15% Goal)	12.8%
MBE AA% (10% Goal)	3.3%
MBE HISPANIC% (6% Goal)	2.7%
SCD % (10% Req)	15.3%

BID PACKAGE NUMBER	SCD / MBE / WBE CONTRACTORS	SBE/MBE/WBE AA=African American H=Hispanic,	BID PACKAGE NAME OF PRIME CONTRACTOR	SCD CONTRACT VALUE (Including Change Orders)	MBE AFRICAN AMERICAN CONTRACT VALUE (Including Change Orders)	MBE HISPANIC CONTRACT VALUE (Including Change Orders)	WBE CONTRACT VALUE (Including Change Orders)	PAYMENTS TO DATE	BALANCE REMAINING
CM	Coastline Environmental PO executed 8-2-18	SCD	Giordano	$25,700				$24,774	$926
CM	Cdees Cleaning LLC PO Executed 8-17-18	SCD, MBE AA, WBE	Giordano	$11,011	$11,011		$11,011	$11,011	$0
CM	Investigative Consultants PO Executed 8-17-18	SCD, MBE H	Prime (SCD Set Aside)	$212,160		$212,160		$204,073	$8,087
CM	MGM Carting PO executed 8-6-18	SCD, WBE	Giordano	$43,787			$43,787	$43,787	$0
01A	Final Klean	SCD, MBE H	Advantage Maintenance			$50,000		$2,644	$47,356
01A	Cdees Cleaning LLC	SCD, MBE AA, WBE	Advantage Maintenance	$32,500	$32,500		$32,500	$11,204	$21,296
01C	Cdees Cleaning LLC	SCD, MBE AA, WBE	Prime (SCD Set Aside)	$15,370	$15,370		$15,370		$15,370
2A	Select Fence Contract executed 1-15-19	SCD, WBE	Manafort	$146,029			$146,029		$146,029
2A	Core Site Services Contract executed 1-15-19	SCD	Manafort	$306,196	$306,196			$134,808	$171,388
2A	Northeastern Cleaning Contract executed 7-19-18	WBE	Manafort				$25,000	$23,750	$1,250
2A	Onsite Services	WBE	Manafort				$17,560	$1,250	$16,310
2F	J&S General Contractors	SCD	Prime (SCD Set Aside)	$30,025				$25,388	$4,637
2L	Glen Terrace Landscaping	SCD, WBE	Prime (SCD Set Aside)	$156,400			$156,400		$156,400
2W	White Owl Construction, LLC	SCD, MBE AA	Prime (SCD Set Aside)	$100,163	$100,163			$95,155	$5,008
03A	Alvarez Industries Contract executed 6-18-18	SCD, MBE H	Camputaro	$238,215		$238,215		$222,700	$15,515
03A	Aqua Technologies LLC Contract executed 7-9-18	SCD, MBE H, WBE	Camputaro	$8,300		$8,300	$8,300		$8,300
03A	CT Materials Testing Contract executed 11-1-18	WBE	Camputaro				$6,598	$6,598	$0
03A	ACP Contract executed 8-27-18	SCD, MBEAA	Camputaro	$21,369	$21,369			$21,369	$0
04A	Integrated Design & Construction Contract executed 01-14-19	SCD, MBE AA	Acranom Masonry	$100,000	$100,000			$38,135	$61,865

34

BID PACKAGE NUMBER	SCD / MBE / WBE CONTRACTORS	SBE/MBE/WBE AA=African American H=Hispanic,	BID PACKAGE NAME OF PRIME CONTRACTOR	SCD CONTRACT VALUE (Including Change Orders)	MBE AFRICAN AMERICAN CONTRACT VALUE (Including Change Orders)	MBE HISPANIC CONTRACT VALUE (Including Change Orders)	WBE CONTRACT VALUE (Including Change Orders)	PAYMENTS TO DATE	BALANCE REMAINING
04A	Alvarez Industries Contract executed 2-2-19	SCD, MBE H	Acranom Masonry	$150,000		$150,000		$79,990	$70,010
05A	Pro-Iron Contract executed 8-23-18	SCD, WBE	Berlin Steel	$332,325			$332,325	$98,058	$234,267
06A	Turnbridge Construction Contract executed 11-20-18	SCD	Conn Acoustics	$436,984				$436,984	$0
06A	Gyroscope Construction LLC Contract executed 01-18-19	SCD, MBE AA	Conn Acoustics	$24,316	$24,316			$24,316	$0
06A	Goto Commercial Services, LLC Contract executed 8-28-18	MBE H	Conn Acoustics			$196,191		$196,191	$0
06A	Mackenzie Painting Co Contract executed 9-17-18	WBE	Conn Acoustics				$54,000	$48,925	$5,075
06A	Wallco Contract Executed 1-4-19	WBE	Conn Acoustics				$36,000	$12,567	$23,433
06A	Advanced Scaffolding Contract Executed 1-4-19	WBE	Conn Acoustics				$46,550	$46,296	$254
06B	Turnbridge Construction LLC Contract Executed 9-25-19	SCD	Legere Group LLC	$88,200				$23,880	$64,320
06B	Gyroscope Construction LLC Contract Executed 11-5-19	SCD, MBE AA	Legere Group LLC	$10,000	$10,000				$10,000
6C	Turnbridge Construction LLC	SCD	Prime (SCD Set Aside)	$49,700				$32,870	$16,830
6D	Turnbridge Construction LLC	SCD	Prime (SCD Set Aside)	$97,500				$85,988	$11,512
6M	Turnbridge Construction LLC	SCD	Prime (SCD Set Aside)	$54,200				$32,215	$21,985
7A	Logan & Logan Distributors USA Contract executed 10-11-18	SCD, MBE AA	Young Developers LLC	$57,970	$120,000			$62,306	$57,694
7B	Gyroscope Construction LLC Contract executed 06-20-19	SCD, MBE H	All Panel Systems	$176,481	$176,481			$106,856	$69,625
8A	East Shore Glass Contract executed 6-20-18	SCD	Massey Glass	$85,201				$75,246	$9,955
8A	New Haven Firestop Systems Contract executed 01-22-19	SCD	Massey Glass	$8,500	$8,500			$7,268	$1,232
9A	R&B Ceramic Tile	WBE	Prime				$551,500		$551,500
9A	JD Fabulous Floors Contract executed 11-14-18	SCD, MBE AA, WBE	R&B Ceramic Tile	$57,500	$57,500		$57,500	$13,259	$44,241
9B	Professional Painting	SCD, WBE	Prime	$166,500			$196,500		$166,500
9B	Valentine Repairs Contract executed 3-21-19	SCD, MBE AA	Professional Painting	$34,000	$34,000			$25,000	$9,000
9P	Professional Painting	SCD, WBE	Prime (SCD Set Aside)	$12,700			$12,700		$12,700

BID PACKAGE NUMBER	SCD / MBE / WBE CONTRACTORS	SBE/MBE/WBE AA=African American H=Hispanic,	BID PACKAGE NAME OF PRIME CONTRACTOR	SCD CONTRACT VALUE (Including Change Orders)	MBE AFRICAN AMERICAN CONTRACT VALUE (Including Change Orders)	MBE HISPANIC CONTRACT VALUE (Including Change Orders)	WBE CONTRACT VALUE (Including Change Orders)	PAYMENTS TO DATE	BALANCE REMAINING
10A	The Coe & Brown Company	SCD	Prime (SCD Set Aside)	$53,600				$34,865	$18,735
10B	The Coe & Brown Company	SCD	Prime (SCD Set Aside)	$30,800					$30,800
10C	The Coe & Brown Company	SCD	Prime (SCD Set Aside)	$120,000					$120,000
15A	Grove Systems, Inc Contract executed 3-25-19	SCD, WBE	MJ Daly LLC	$796,800			$796,800	$603,237	$193,563
15A	L.K Sheetmetal Contract executed 3-25-19	WBE	MJ Daly LLC				$984,151	$675,153	$308,998
15A	Barber Firestop	SCD	MJ Daly LLC	$25,000					$25,000
16A	TF Electric Contract executed 9-27-18	SCD	Ducci Electric	$471,571			$471,571	$175,571	$296,000
			Totals:	$4,787,073	$1,017,406	$854,866	$4,002,152	$3,763,688	$3,052,965

Respectfully Submitted By
Name: Chris Malerba
Title: Project Manager
Phone No: 203 998-9980
Date: 1-15-20

New Haven Public Schools Construction - Project Schedules

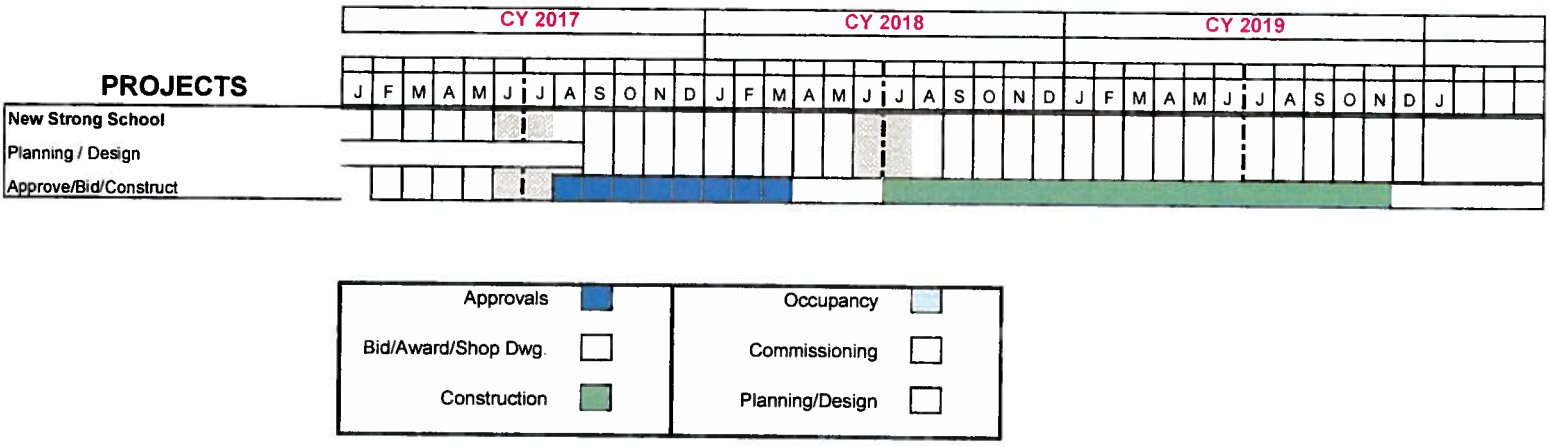

January 2020

NEW HAVEN PUBLIC SCHOOLS

GTS GoTo | Services

FY 2019-2020

Stewardship Project Status Report

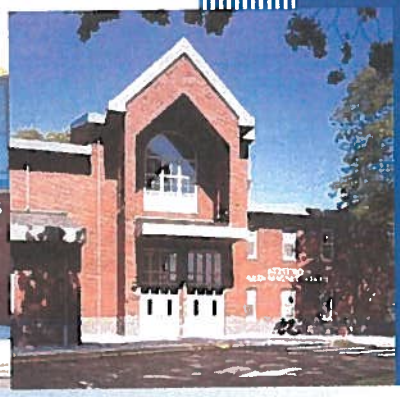

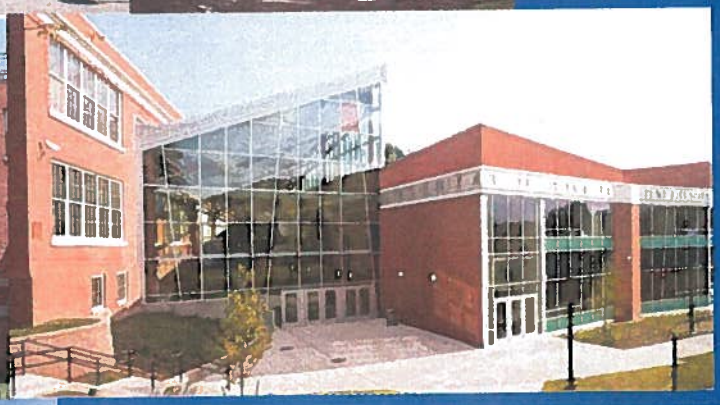

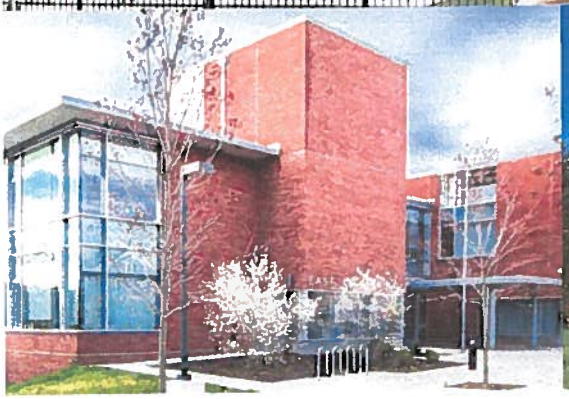

Joseph Barbarotta
Facilities Department
New Haven Public Schools
February 13, 2020

Project Status Report

February 13, 2020
Presented by Chief Operating Officer, Michael Pinto &
Joseph Barbarotta the Facilities Department, Go To Services

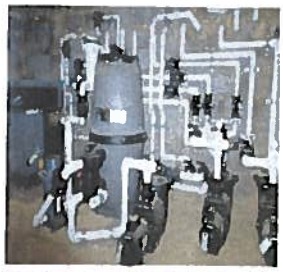

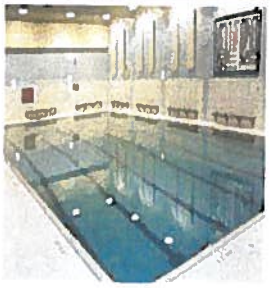

The Facilities Department is currently obtaining quotes to paint entire swimming pool areas as well as upgrade and replace antiquated pool equipment.
in all (5) schools : Cross, Hillhouse, Career, Martinez, Conte,

Martinez is in need of approximately $101,500 of pool repairs .In addition the entire dehumidification system must be replaced.
Hillhouse repairs and grouting pool surface costs are about $33,597
Conte filter media replacement $21,025
Career needs approximately $42,410 for grouting, filter media replacement.
Career needs pump replacement and main drain upgrade $9,295

Paint all surfaces in pool areas, locker rooms, doors and frames. Replace ceiling tile as needed.

LED Lighting Project leveraging capital funds and United Illuminating incentive rebate program in order to maximize lighting upgrades .Lighting upgrades will result in approximately 40% energy savings with payback in 3 years or less.

Working on bid for LED Lighting upgrades throughout the district. These six schools were identified based on various criteria including but not limited to:

Age
Need
Associated Utility Incentive
Energy Star scoring
Safety

Doosan Fuel cell maintenance agreement to expire in May 2020! Critical to negotiate a new maintenance contract!!

Truman in progress boiler installed waiting on customized vent piping.
Celentano boiler is on site and demolition and removal of old boiler to start on Monday February 10, 2020.

Various antiquated broken HVAC equipment (pumps, compressors, refrigerant, coils) in need of replacement currently in excess of $100,000 district wide.

Upgraded Truman and Celentano with new High Efficiency Condensing Water Boilers. Stainless steel heat exchangers.

Facilities met with Ed D'Angelo from Public works and Maggie Targove to trade in old antiquated vans for new vans for tradesmen.

These funds will be used to upgrade and replace vehicles for various departments as they become antiquated or unsafe and beyond their useful life. The following is the list from our 10 year vehicle replacement program of current vehicle needs;

A. Food Service truck-approved
B. Security passenger vehicle.
C. Tradesman vans- (5) vans on order
D. Snow plowing vehicles.

The food truck purchase($90,000) was approved at the F&O meeting on Monday February 3, 2020
The (5) trades vans are in the approval process. Approximately $150,000 total cost

Facilities has bid out the building of an Automotive Shop at Hillhouse. We are awaiting the award of the project to the sole bidder the cost is $83,000.

CSBSC Agenda

To: Citywide School Building & Stewardship Committee

From: **Mr. Tom Smith**

Date: September 12, 2019
Citywide School Building & Stewardship Committee Meetings for 2020

School Construction Program

NEW HAVEN PUBLIC SCHOOLS

REBUILDING OUR SCHOOLS
54 Meadow Street
New Haven, Connecticut

FOR YOUR INFORMATION: Per the written administrative procedures for the Citywide School Building & Stewardship Committee, the meeting dates and times for 2020 if there are actionable items or the Chair has called a meeting are below. They occur on the second Thursday of every month.

2020 13 Month Meeting Schedule

2020

~~January 9, 2020~~	~~4:30 PM - 6:00 PM~~	July 9, 2020	4:30 PM - 6:00 PM
February 13, 2020	4:30 PM - 6:00 PM	August 13, 2020	4:30 PM - 6:00 PM
March 12, 2020	4:30 PM – 6:00 PM	September 10, 2020	4:30 PM - 6:00 PM
April 9, 2020	4:30 PM - 6:00 PM	October 8, 2020	4:30 PM - 6:00 PM
May 14, 2020	4:30 PM - 6:00 PM	November 12, 2020	4:30 PM - 6:00 PM
June 11, 2020		December 10, 2020	4:30 PM - 6:00 PM

2021

January 14, 2021 4:30 PM -6:00 PM,